RAYNHAM PUBLIC LIBRARY
3 3573 00085 9832

BRIDGEWATER RAYNHAM TROJANS

2012

Bridgewater Regional High

Raynham School

2012

3 3573 00085 9832

Raynham Public Library
Raynham, MA 02767

UNITAS

TWO THOUSAND TWELVE

EDITORS
FRANCIS ADAMO
NATHAN BRAGA
SARAH VITALI

ADVISORS
LOUISE HORNE
ANGELA KENDALL

ENROLLMENT
1522 STUDENTS
116 TEACHERS

BRIDGEWATER-RAYNHAM
REGIONAL HIGH SCHOOL
415 CENTER STREET
BRIDGEWATER, MA

JACQUELINE B. FORBES
SUPERINTENDENT

ADMINISTRATION

ALAN PEABODY
ASSISTANT PRINCIPAL

PAULA MAXWELL
ASSISTANT PRINCIPAL

RICHARD WARNOCK
ASSISTANT PRINCIPAL

ANGELA WATSON
PRINCIPAL

To the class of 2012, I wish you the best of luck! Four short years ago, we embarked on this journey together and I feel that in that short amount of time we have learned and grown a great deal from one another. You never ceased to amaze me with your hard work and ability to rise to the occasion in all that you have done. The core of your experience at B-R is one you should all be proud of. Through all the ups and downs over the course of your high school years, you passed the tests put before you and met the expectations set for you not only by your school, but by your families. You have established high standards for your peers to follow and you have always represented B-R in the most positive light. Congratulations and good luck to you!

- Ms. Watson

Dedication

Known as Master P, Mr. Peterson is a dedicated and caring teacher whose expertise spans across many subjects. When talking to students, they mention his kindness, his sense of humor and call him a "classy guy". He is always willing to share a good laugh in the hall, and always has a smile on his face.

As a tennis coach he brings his love for the sport to BR giving the team the confidence and skill they need to achieve excellence. The team could not ask for a coach that is more thoughtful and supportive.

We dedicated our yearbook to Mr. Peterson because he has been an exceptional mentor and friend to the class of 2012.

Thank you Master P!

Retiring

Bob Brogna

Mr. Robert Brogna has been a teacher for 37 years, 34 of them at B-R. His dedication to students with special needs inspires us all. He has worked tirelessly with his students to increase their academic, social, and vocational skills, always striving for his students to reach their potential. His dedication to teaching, his love for his students, and his friendship to his colleagues has made a great impression upon B-R. He will be missed by all.

Mr. John Jessop is described by students as "the nicest teacher in the school". Having taught for many years at Cardinal Spellman, Mr. Jessop joined the faculty at BR bringing with him his love of all things English. Each day Mr. Jessop gently begins his class "Hello Folks, hope all is well today." His love of literature extends beyond the classroom, as Mr. Jessop has run the BR book club for many years. After school in G204, students can come to discuss a great book, have a sweet, and a cup of tea. The students of BR wish Mr. Jessop a wonderful retirement!

John Jessop

Class Advisors

Kate Driscoll

Best of luck to the class of 2012, it's been great to work with you through the last four years!
-Ms. Driscoll & Ms. Thibodeau

"I'm a great believer in luck, and I find the harder I work, the more I have of it."
-Thomas Jefferson

Erica Thibodeau

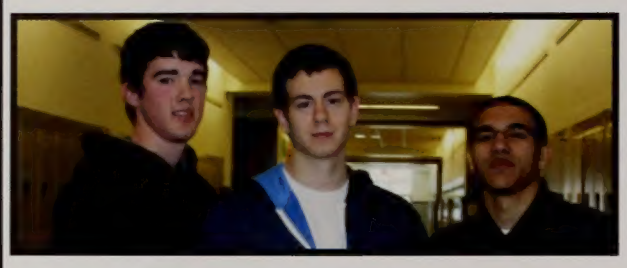

Table of Contents

Faculty PG. 6

Athletics PG. 18

Organizations PG.50

BR YEARBOOK

We would like to thank our editors Frank Adamo, Nate Braga, and Sarah Vitali. These seniors have spent endless hours collecting information, creating pages, taking photographs, and editing pictures. They did an outstanding job representing the senior class. The club this year was full of laughs and we will always look back on these days and smile. Our editors will truly be missed. Thank you again for your hard work and dedication. It was a big job and a big responsibility, you should be very proud of your work!

Sincerely,
Mrs. Kendall & Ms. Horne

PG. 64 EVENTS

PG. 78 SENIORS

PG. 152 UNDERCLASSMEN

PG. 175 WE ARE BR

PG. 184 ADVERTISEMENTS

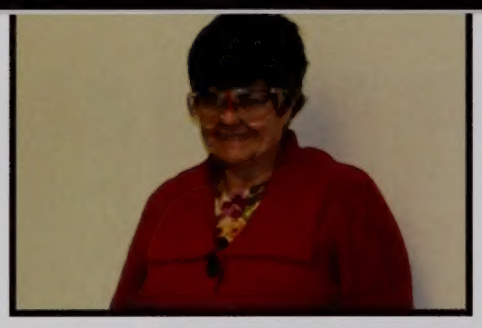
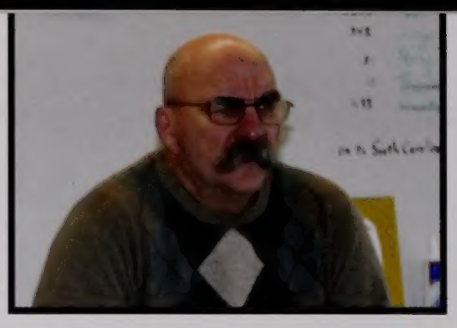
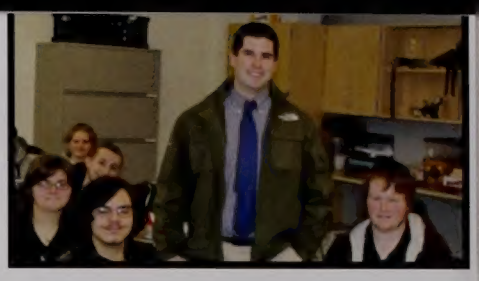

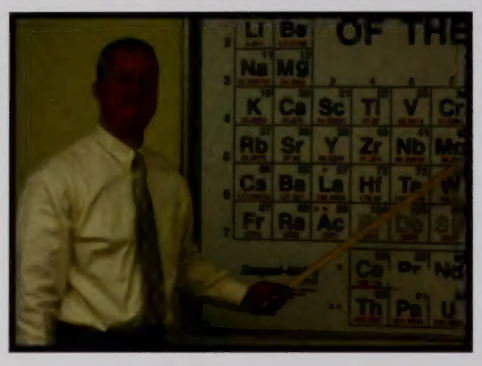

FACULTY

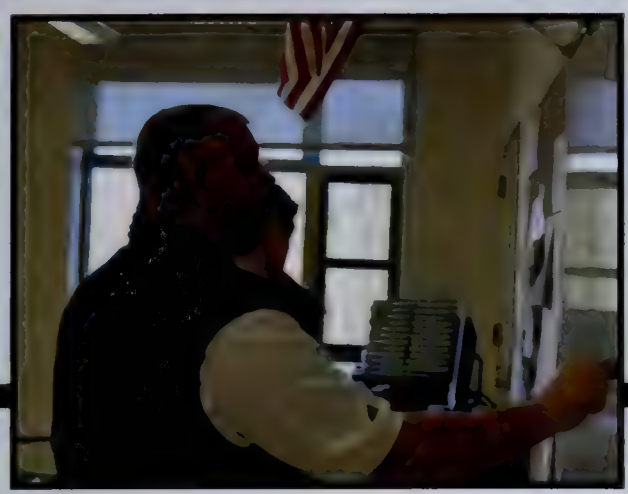
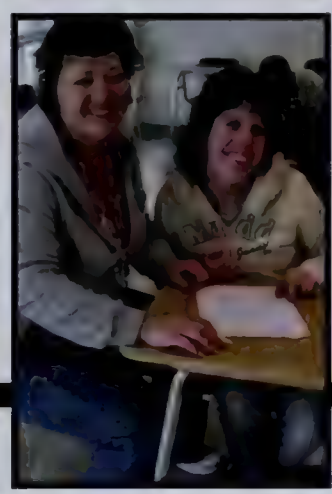

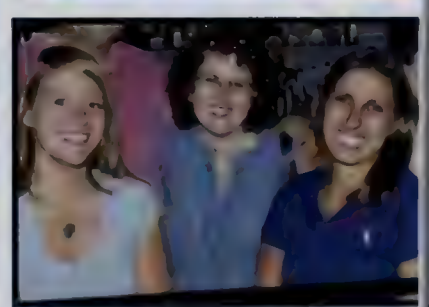

Administration

Alice Atkins

Mary Boyle

Jane Cobb

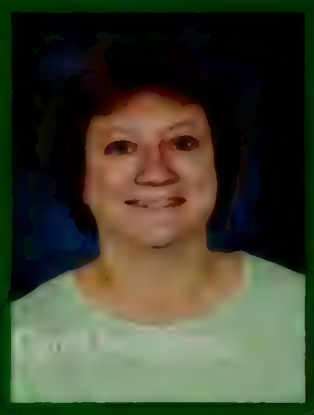

Sally Reid

Lee Ann Spearin

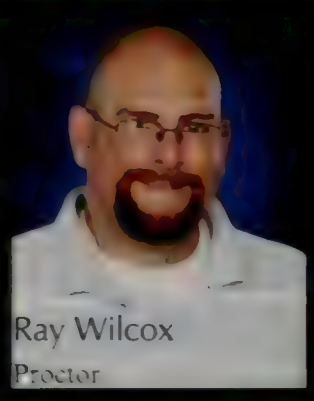
Ray Wilcox
Proctor

Guidance

Mozzoc
Head

Cindy Dempsey
Adjustment Councelor

William Barber

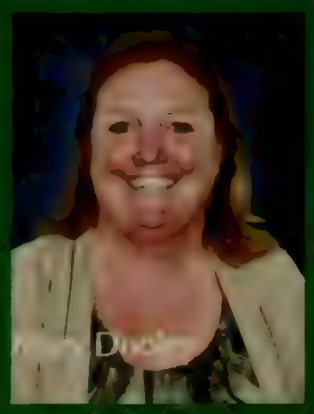

Kateyln Driscoll

Halligren

Michelle Rossi

ENGLISH

Patricia Armstrong

Linda Blocker

Donald Burke

Kristen Chanesworth

Sharon Davis

Glenn dePontbriand

Eric Hoy

John Jessop

Mark Jones

Dana Osgood

Kyle Rego

Caroline Settino

Brenda Shepard

Elaine Sullivan

Nicole Turcotte

Geraldine Hendriet
Department Head

Michael Heyhurst
Department Head

History

Lindsey Arrighi

Paula Braman-Durante

Sarah Hardy

Cate Jewett

Kristin MacCord

Barbara Murdoch

Dolores Palomba

Jack Powers

Ashley Slater

Cheryl Spear

Richard Sypher

Jeffrey Sylv

Ron Scarborough
Department Head

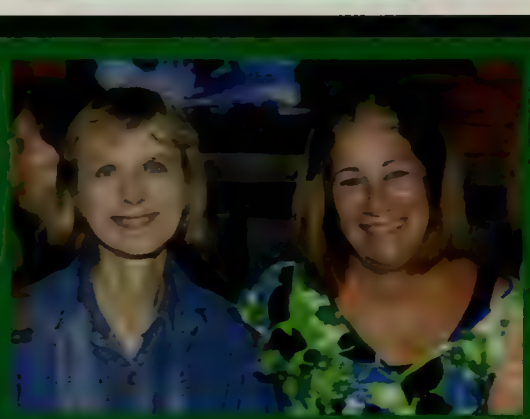

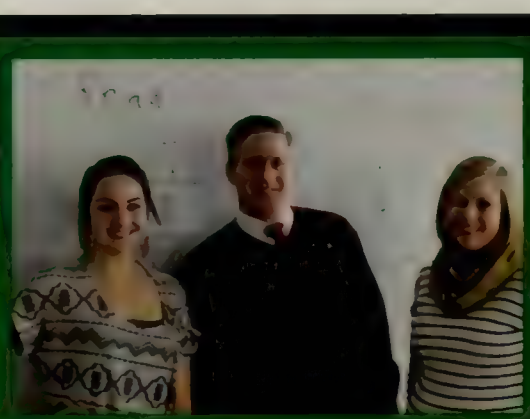

MATH

Leigh Copley

Dan Cox

Sarah DeSisto

Patricia Liddy

Carmela Kessling

Kevin Pacheco

Robert Ringuette

Deborah Rucker

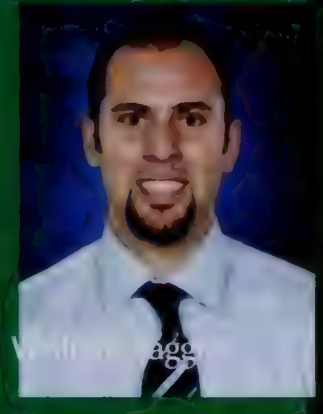

Heather Tushan

Kate Waitkowitch

Susan Kingsley
Department Head

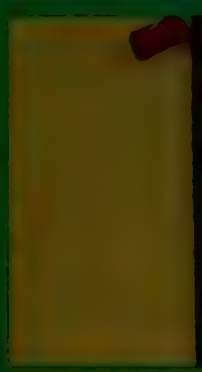

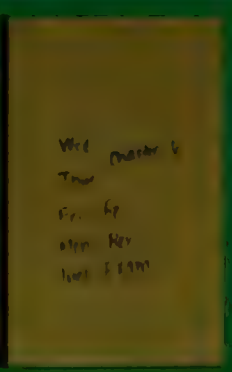

SCIENCE

Charlene Archer

Paul Conroy

Wendy Corkran

Wayne Horton

Virginia Jerome

Sandra Kelly

Carla McGuire

Barbara Norman

David Patrick

Kevin Ward

Amanda Wilcox

Liz Caler
Department Head

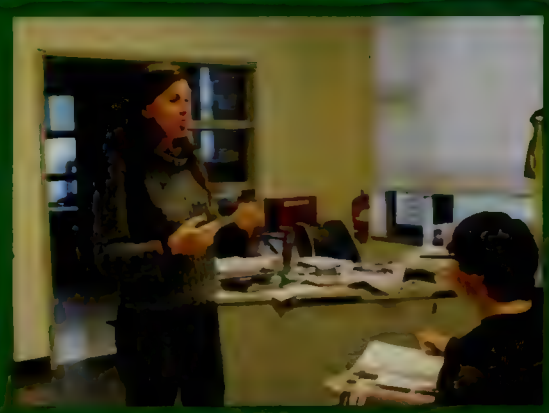

Foreign Language

Laura Barbara

Tanya Bejarano

Amanda Bishop

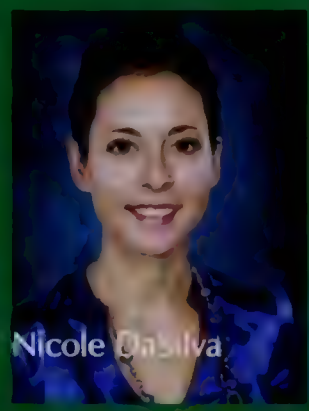
Nicole DaSilva

Anthony DiRenzo

Dianne Harrison

Lindsey Kellher

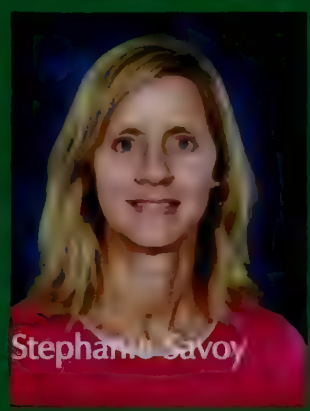
Stephanie Savoy

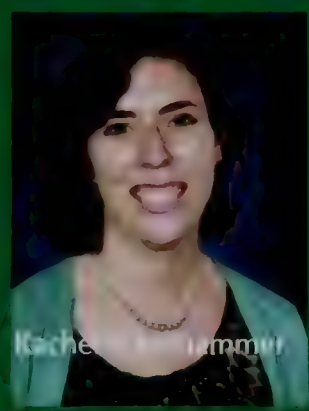
Rache[illegible]ummer

Erica Thibodeau

Wesley Vangel

[illegible]ia Zhang

Laura O'Hren
Department Head

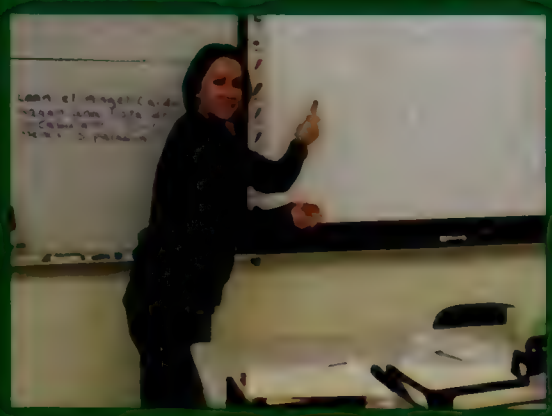

The Arts

Business

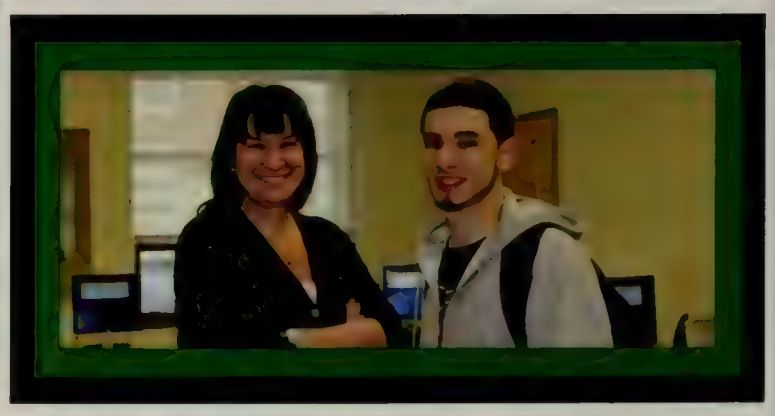

Health, Athletics and P.E.

Student Resources

Special Education

Cafeteria Staff

Custodian

Ed Sylvia

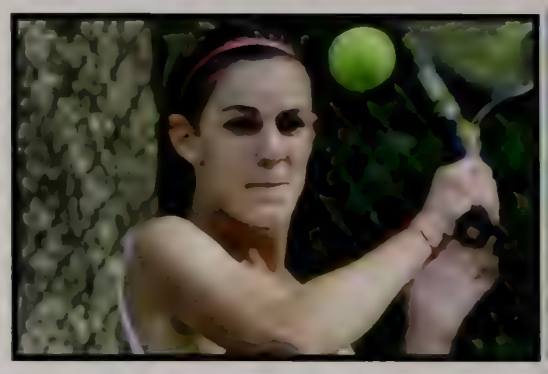

ATHLETICS

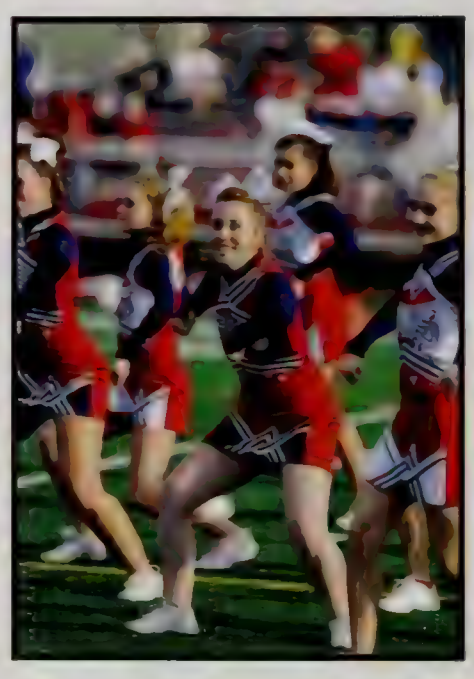

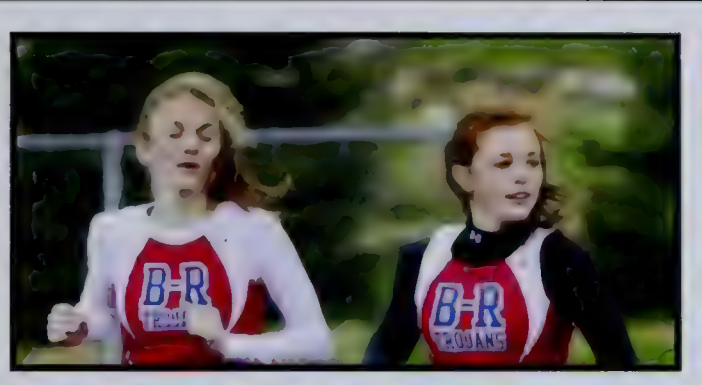

Fall

Cheerleading
Cross-Country
Field Hockey
Golf
Football
Volleyball
Soccer

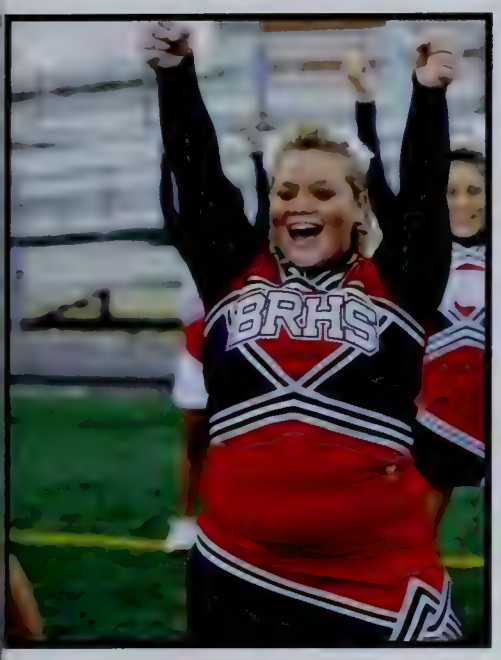

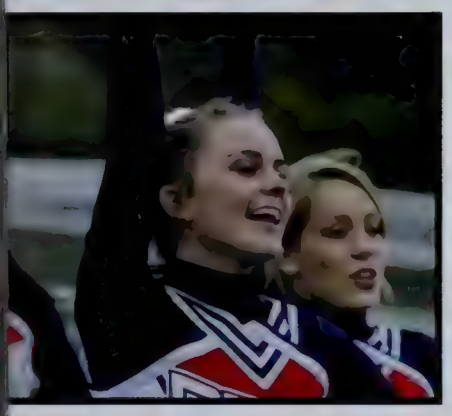

CHEERLEADING

ROSTER

Hannah Amirault, Arielle Catton, Jessica Dion, Kerin Doherty, Anna Haluch, Kristina Manter, Taylor Murphy, Christina Page, Karyssa Shaw, Stephanie Chicoine, Kaitlyn Graham, Kate Levy, Brittany Pace, Jess Berube, Joelle Correia, Victoria Lewis, Kristin McManus, Bailey Pace, Jenna Alfonso, Jillian Kennedy, Emily Miller, Alexandra Valanzola
Coach: Lisa Paze

ROSTER

Eva Bunszel, Kerrin Gillis, Alison Gordon, Olivia Larcom, Megan McDonald, Megan Moriarty, Mikala Murad, Nicole Nelson, Ashley Aimone, Renee Beneski, Paige Dilley, Emily Kern, Kristina Lowder, Caitlin Masterson, Colleen McCuddy, Meghan McGillvray, Annalise Olsen, Katinka Ostermann, Isabella Renzi, Carly Rettig, Shannon Trahon Hallie Burns, Rebecca Estabrook, Kasey Fries, Alexis Murad, Allison Poh, Emily Bumpus, Angela Ferrini, Taylor Lloyd, Alicia Porter, Kayla Porter
Coach: Lorna Hickey

GIRLS' CROSS-COUNTRY

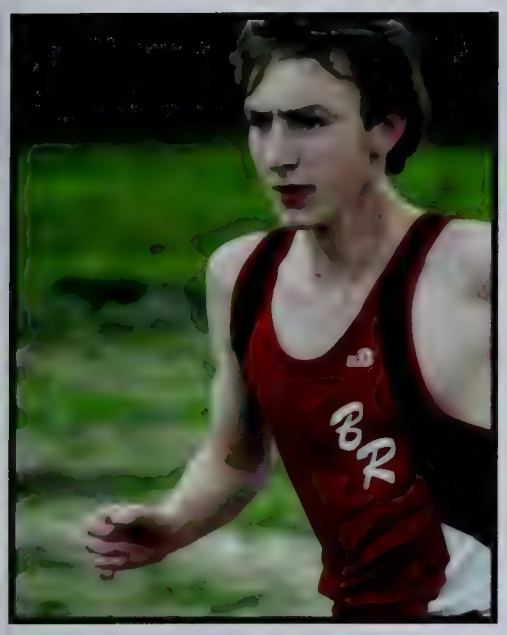

Boys' Cross-Country

ROSTER

Luke Amirault, Greg Barrett, Ryan Cooney, Jason Correia, Zachary Dwinell, Michael Folsom, Matteo Franco, Shawn Lynch, Russell MacMillan, Kenneth McNeil, Rob Nee, Evan Osborne, Connor Peterson, Ryan Putt, Ed Hall, Kyle McDonough, Justin Skov, Brendan Sullivan, Andrew Do, Nick Ferrigno, Justin Kennedy, Chris McDonald, James Micciantuoro, Andrew Rodrigues, Dan Russell, James Smith, Anthony Sorrenti, Lucas Dolloff, Dan Flaherty, Ian Lewis, Connor Monahan, Brian Sly
Coach: Paul Urban Jr.

ROSTER

Gina Nelson, Jackie Kern, Katie Phieffer, Kelsey Donahue, Erin Walsh, Lauren Gray, Sarah Frye, Claudia Gonzalez, Lauren Koczella, Kristen MacLellan, Ali Ladue, Sam Clementino, Kendal McDonough, Shae OConnell, Kelly Alberti, Audrey Dolloff, Erin Kelley, Brianna Borghetti, Haley Murray, Stephanie Hardy, Jessie DiCarlo, Nicole Kemmit
Coach: Elaine Sullivan

FIELD HOCKEY

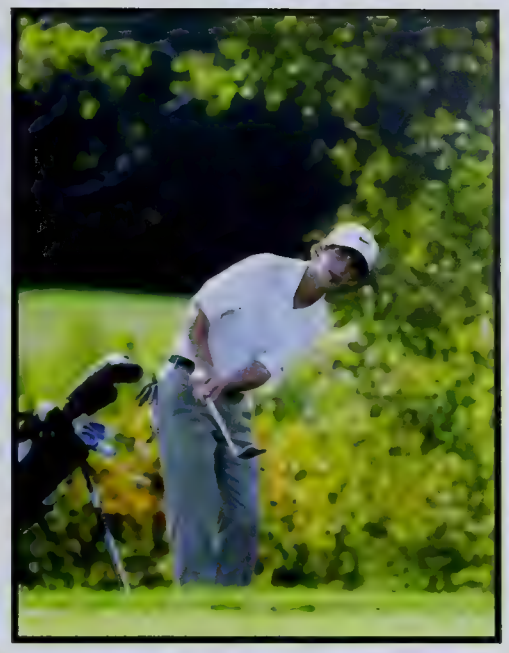

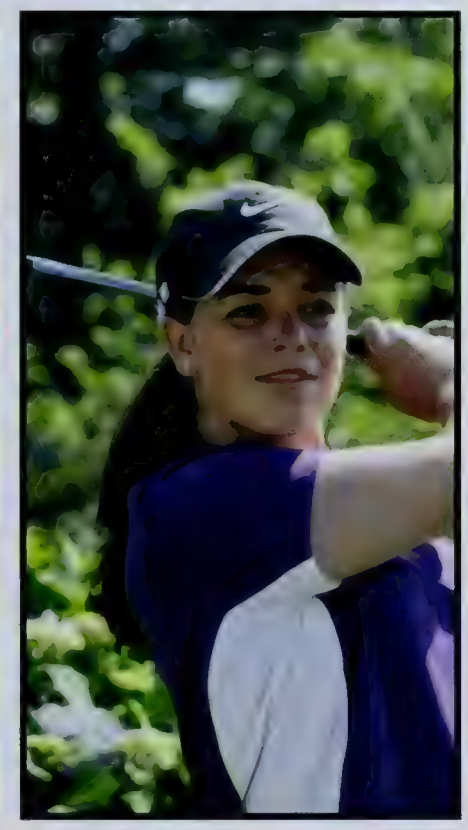

GOLF

ROSTER

Sam Barbetto, Kevin Conley, Austin DeAndrade, Jim Doherty, Jon Hart, Kaelyn Hilliard, Shane O'Connor, John Rizzo, Trey Sibert, Ed Brooks, Kyle Houle, Matt LaFond, Austin Bickford, Ryan Swart

Coach: George Pimental

Seniors

Brad Deluliis, Branden Morin, Nick Schlatz, Eric Wabrek, Nick Goodhue, Matt Livingston, Seamus Sullivan, Eric Lapworth, Francois LeGrand, Shaquille Wiggins, Steven Wentworth, Eric DeMoura, Cain Vanderbrink, Mark Guarino, Brian Pope
Coach: Dan Buron

Football

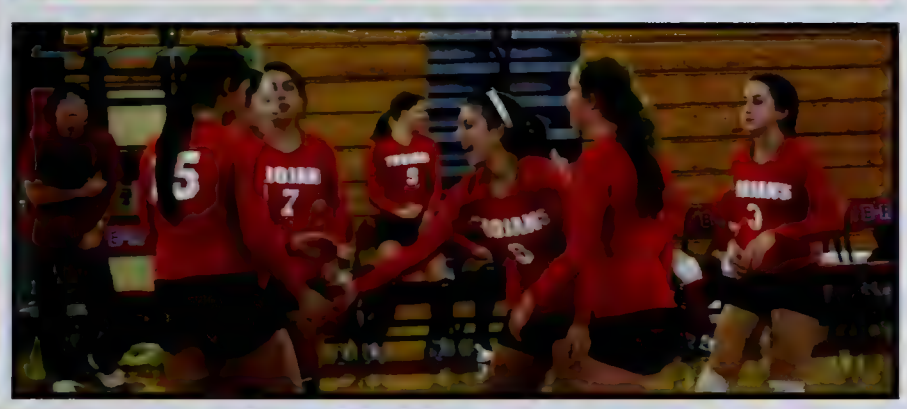

VOLLEYBALL

ROSTER

Chelsea Flaherty, Annie Balaschi, Kelsey Neil, Alli Tabczynski, Madison Barron, Kayla Cohen, Rachel McCall, Lawryne Boyle, Annabel Hood, Kaitlyn Derocha, Brandi Pace, Hanna Perreira, Valerie Hoyle

Coach: Judy Hamilton

ROSTER

Kimberly Wolohojian, Chelsey Curtin, Kristina Cicalis, Jackie Bournazian, Jessica Sullivan, Mikaela Esposito, Gabrielle Aveni, Betsy Hinkley, Katerina Lampros, Carli Rosenfield, Rose Bunszell, Kay Nickerson, Amelia Foley, Shellie Green, Melissa Laubi, Sarah Barnett, Kelly Donnelly, Nina Colombotos
Coach: Tim Kaliff

GIRLS' SOCCER

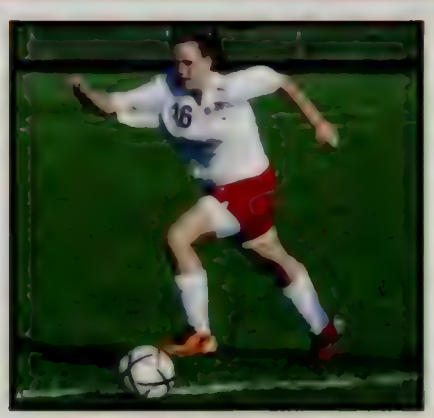

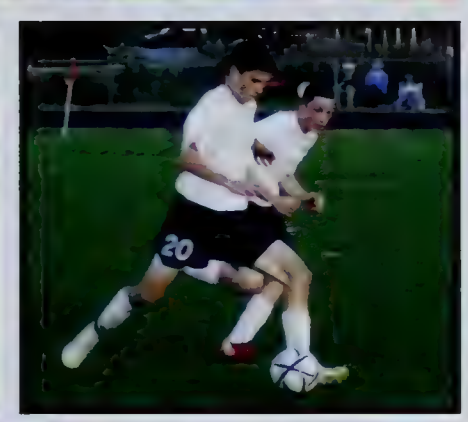

BOYS' SOCCER

ROSTER

Derek Henrique, Evan Henriques, Matt Cicalis, Steve Pace, Tom Yung, Jose Bustamonte, Kevin Curley, Steve Henriquez, Peter Doherty, Nick Myers, Tyler Smith, Tim Sullivan, Juan Gaitan, Mark Hamalian, Tyler Glavin, Jason Connell, John DaSilva, Brandon Berry, Mitch Brady, Faries Gray, Corey DiNunno, John Heavey, Dan Williams, Eric Champagne, Hunter Coakley, Peter Drowne
Coach: Kevin Pacheco

Winter

Hockey
Basketball
Track
Gymnastics
Wrestling
Swimming
Cheerleading

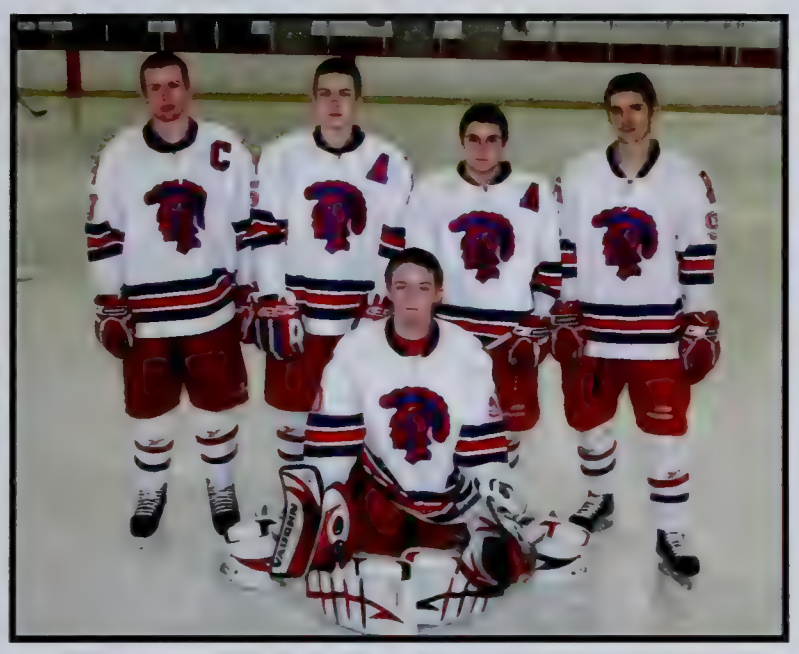

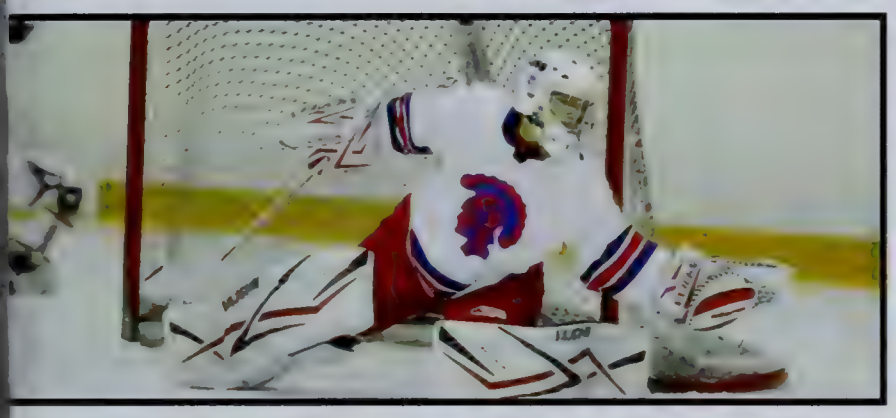

ICE HOCKEY

ROSTER

Peter Drowne, John Rizzo, Nick Holmes, Mike Smith, Joe McClellan, Nick Chappell, Brian McSherry, Ryan Swart, Mike Chipman, Adam Chase, Pat Mackinnon, Justus Daniels, Jon Hart, John Dray, Sean Lynch, Owen Wholly, Mike Hiltz, Robert Keane, Connor Sullivan, Justin Pelland, Jason Connell, Sal Imprescia, Christian Cellini, Dylan Joyce

ROSTER

Kasey Fries, Valerie Hoyle, Marisa Romano, Julia Milardo, Kristen Lowder, Sara Sperber, Tesslyn Arrighi, Barbara Odiah, Madison Barron, Audrey Dolloff

GIRLS' BASKETBALL

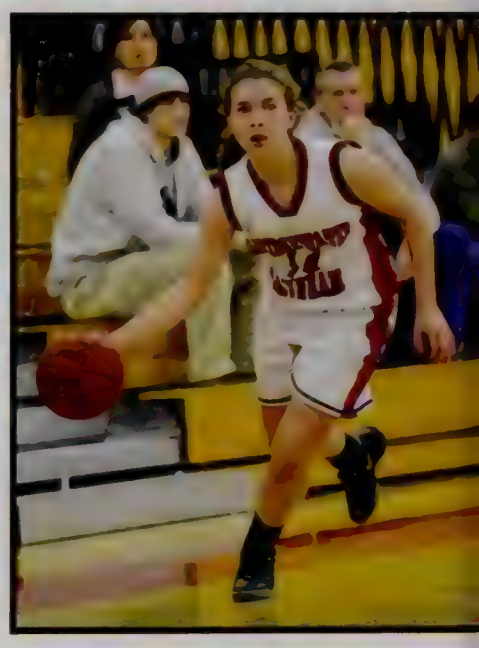

BOYS' BASKETBALL

ROSTER

Seth Wilde, Ben Laing, Kyle Irving, Trevor Bumpus, Robert Dacey, Ryan Murphy, Kashaun Ellis, Peter Doherty, Rashad Bell, Ryan Scripter, Nick Myers, Chris Leazott, Zac Lyons, Seamus Sullivan, Brian Pentz , Mike Bruemmel, Al Fava

Seniors

Eva Bunszell,
Audrey Chaffee,
Mikaela Esposito,
Sarah Frye,
Liz Smith,
Jessica Sullivan,
Erin Walsh

Girls' Winter Track

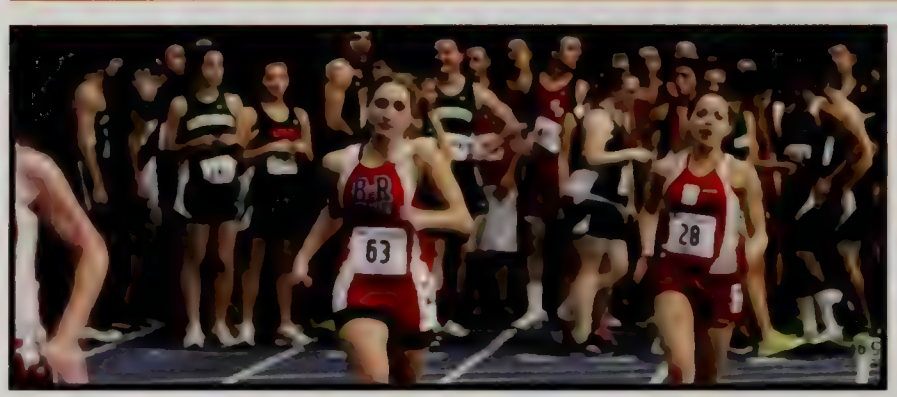

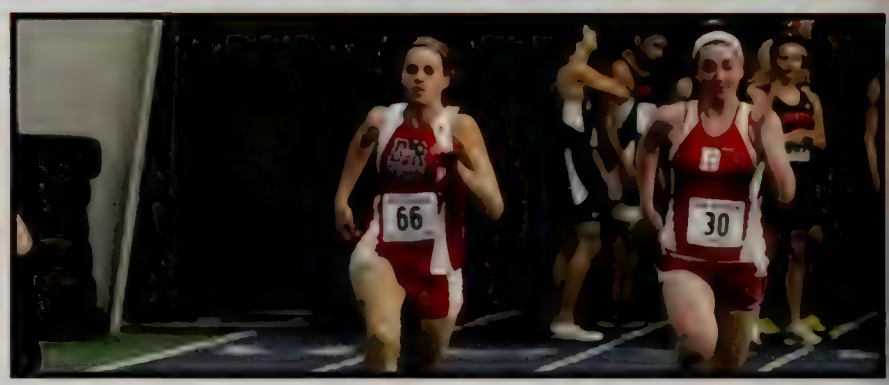

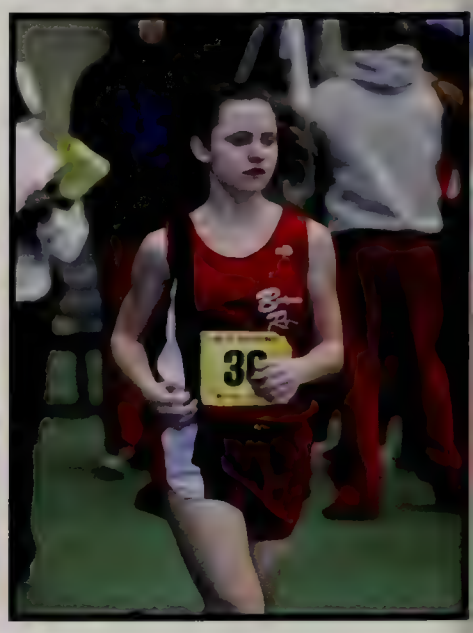

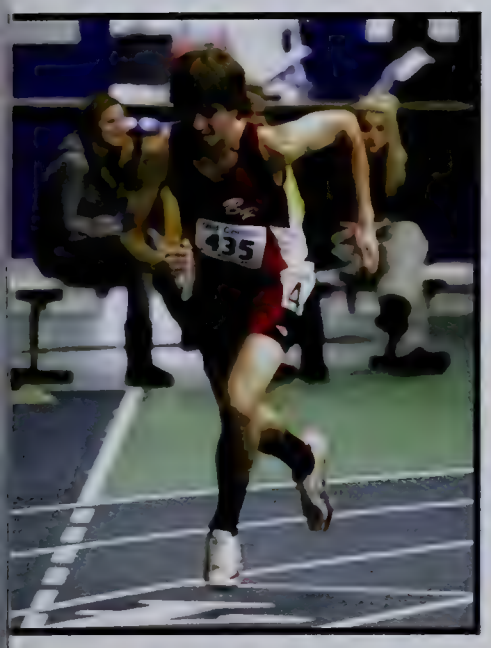

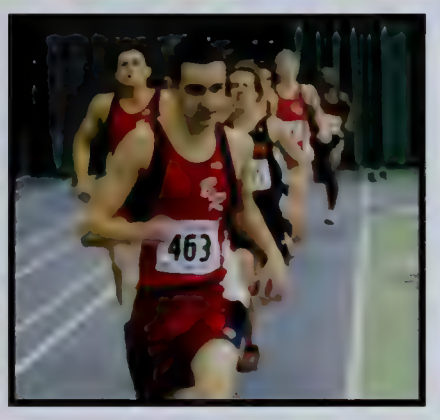

Boys' Winter Track

Seniors

Mitchell Brady, Kevin Conley, Ryan Cooney, Jason Correia, Austin Deandrade, Zach Dwinell, Matteo Franco, James MacArthur,Russ MacMillian, Martin Murray, Rob Nee,Evan Osbourne, Ryan Putt, Shaquille Wiggins

ROSTER

Alexandra Blair, Nicole Brown, Bryanna Calley, Josh Cannon, Kelsey Carraggi, Donnice Cole, Katelyn Doherty, Erica Johnson,Mary Korotsky, Maureen Murphy,Magaly Santiago, Kathryn Stoehr, Courtney Sullivan

GYMNASTICS

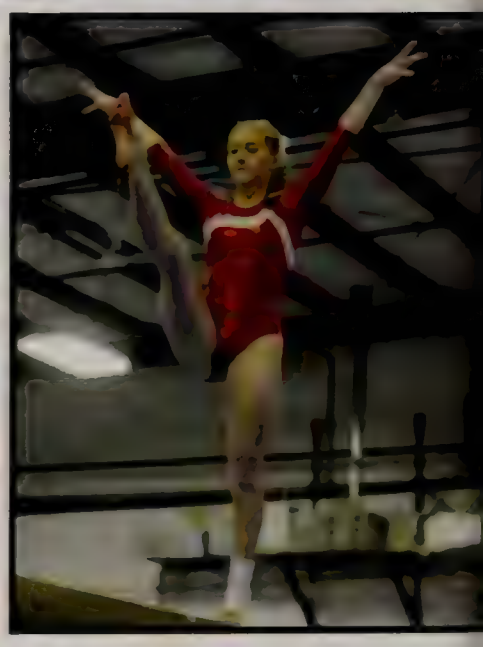

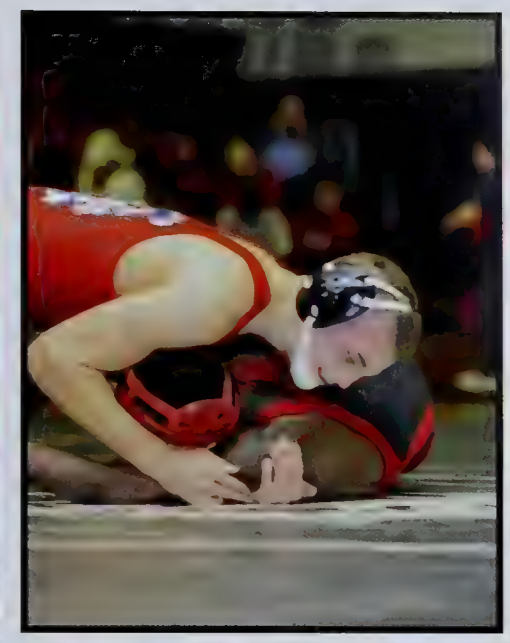

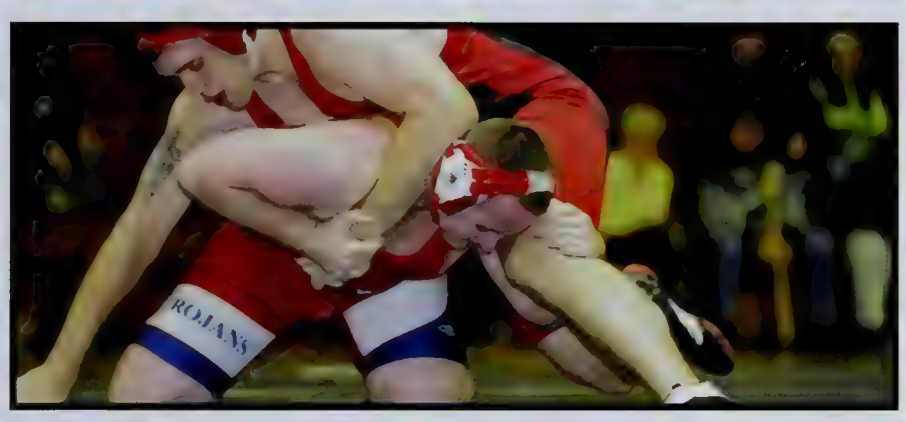

WRESTLING

ROSTER

Steve Pace, Jake Rezendes, Bo Tremouliaris, Greg Hollstein, Darvin Anderson, Jacob Horne, Jarek Horne, Tommy Dacey, Aaron Conrad, Eric Wabrek, Mark Guarino, Cain Vanderbrink, Kevin Kelly, Evan Shockley

Seniors

Ian Bell, Kevin Curley,
Kevin Hexamer,
Joe Mele, Kyle Reagan,
Kelsie Clark,
Kerrin Gillis,
Caisie Niles,
Cori Spagna,
Chelsea Tate,
Katelyn Travers,
Kim Wolohojian

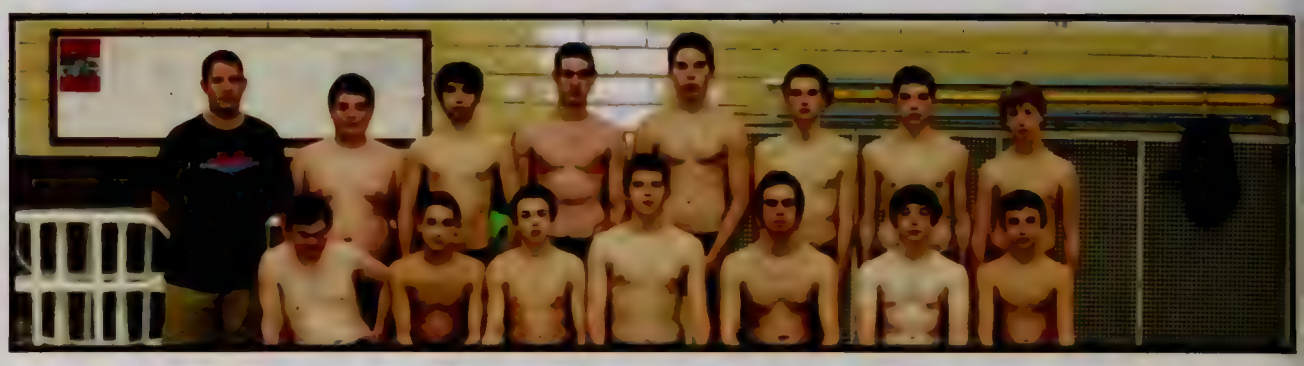

Swimming

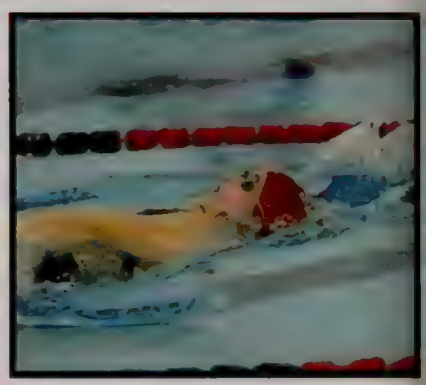

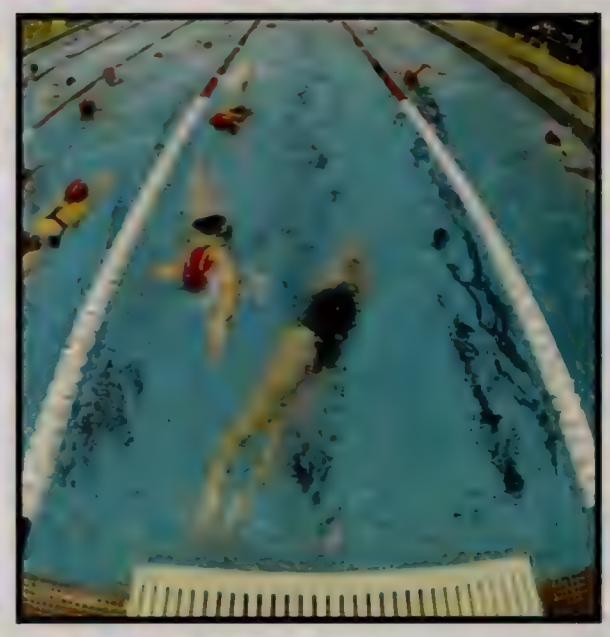

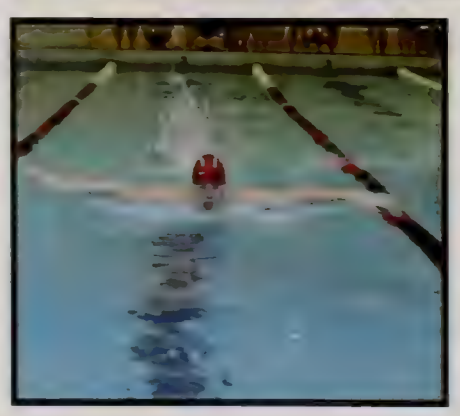

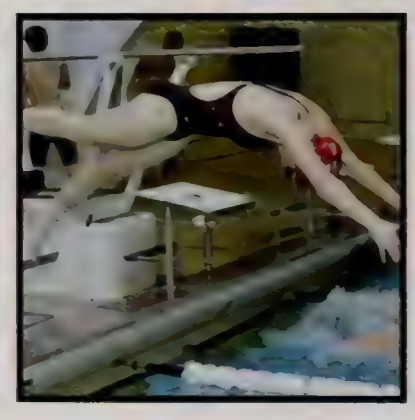

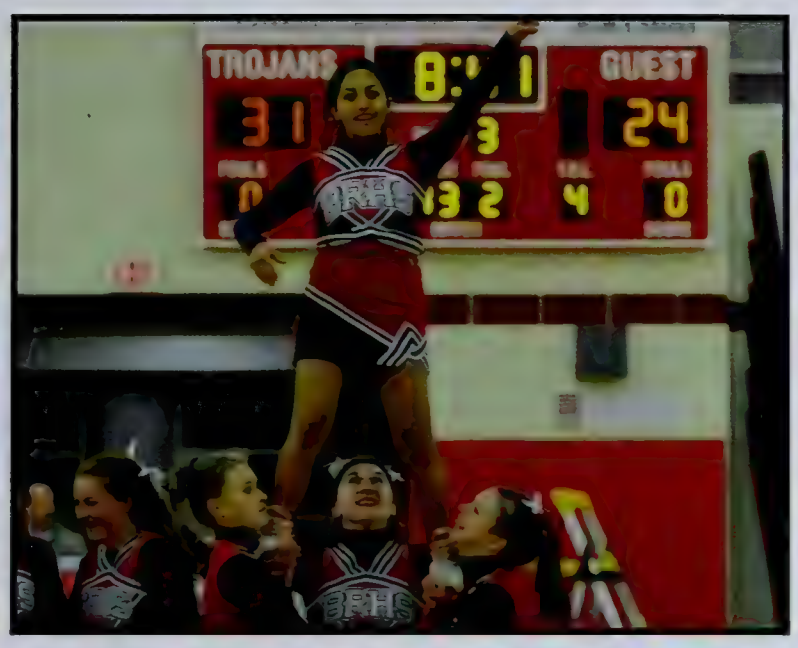

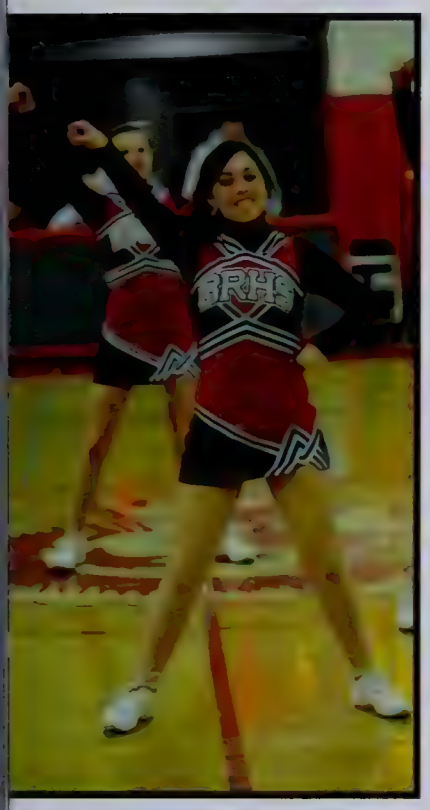

CHEERLEADING

ROSTER

Carlee Byrne, Caitlin Christiansen, Stephanie Gendreau, Lexie LaBollita, Meredith McCartin, Jordan Mello, Tatyana Sanders, Julianne Tufts, Jasmine Vasquez

Spring

Baseball
Lacrosse
Tennis
Track
Softball

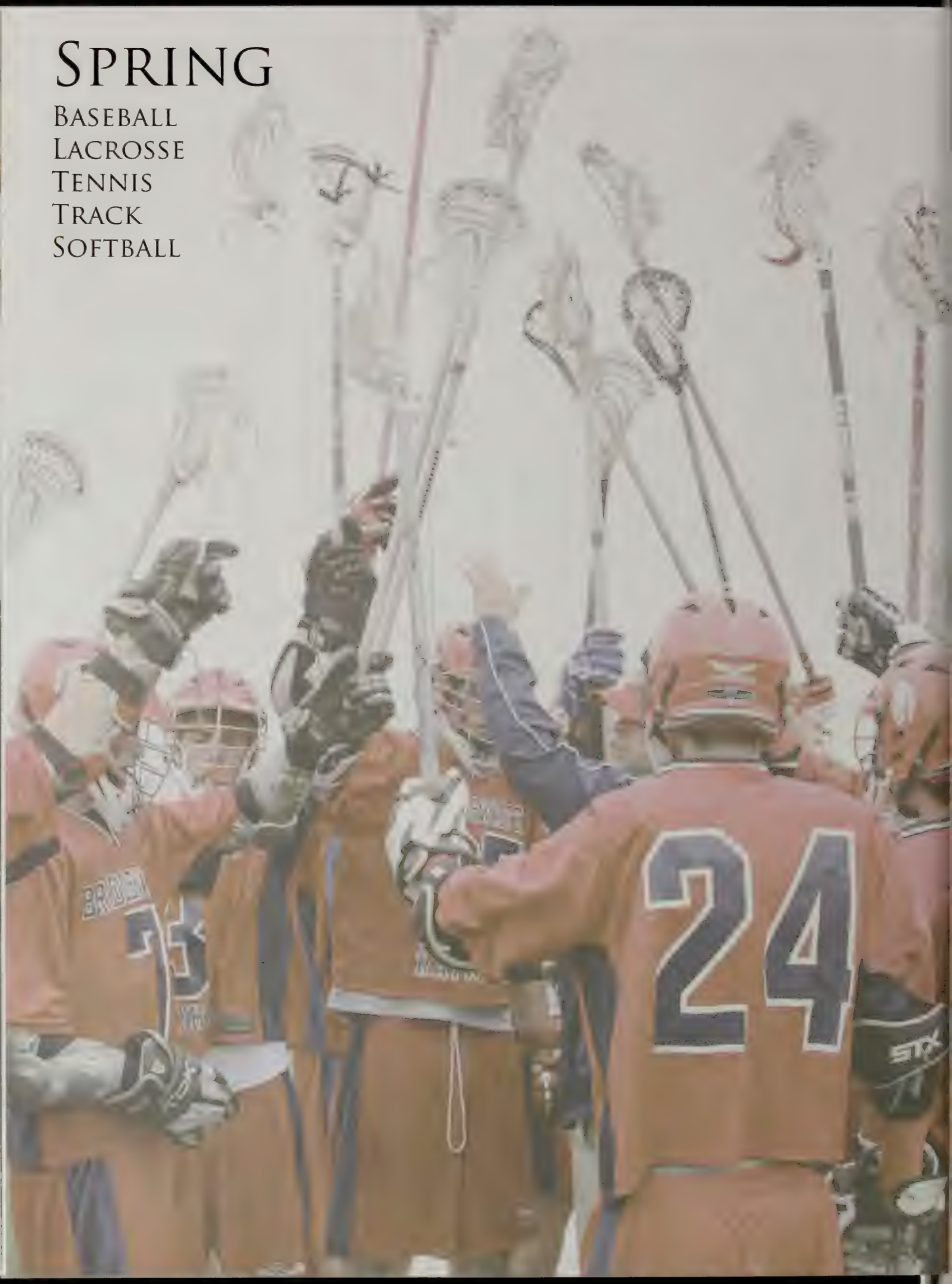

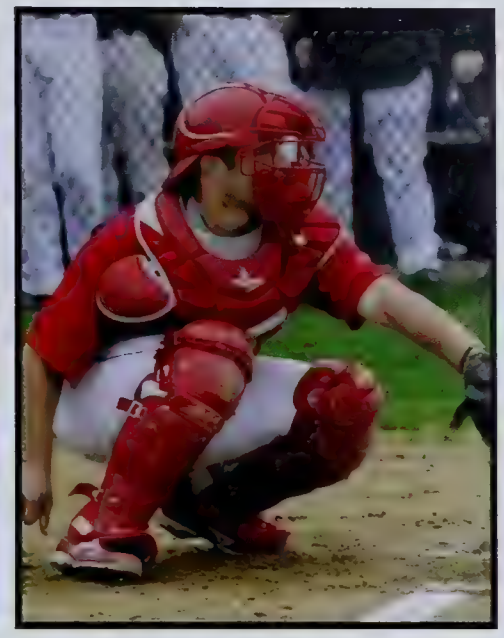

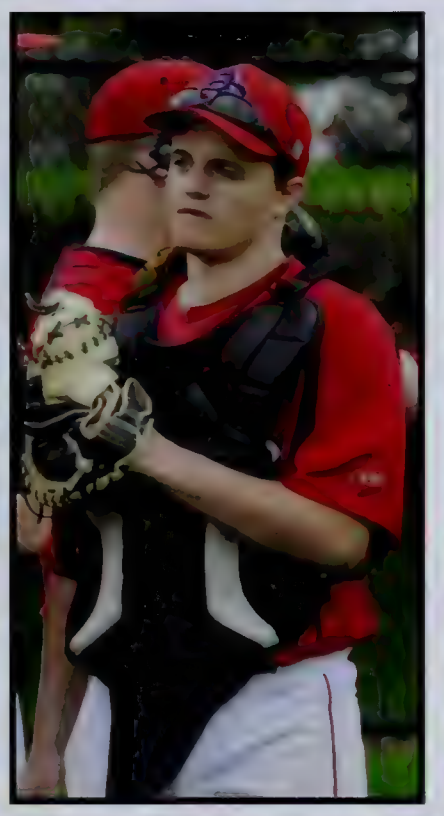

BASEBALL

ROSTER

Jason Correia, Dave Miller, Connor Peterson, Corey DiNunno, Ryan Scripter, Chris Cream, Shane Holmes, Pat Chalmers, Chris Smith, Brandon Hoyle, Pat McKinnon, Shawn Lynch, Mike Bruemmel, Tyler Carey, Andrew Noviello, Patrick Nee, Jack Connolly, Brian McSherry, Tyler Glavin, Connor Sullivan, Dan Noviello, Joe Freiday

ROSTER

Brianna Borghetti, Kasey Fries, Marissa Dolloff, Kelsey Donahue, Krysta Williams, Courtney Sheehan, Kendall Smith, Abby Murphy, Alyssa Young, Stephanie Hardy, Haley Murray, Kelly Gormley, Kendall McDonough, Nicole Kemmit, Alison Ladue, Abbie Hatfield, Shae O'Connell, Katelyn Burchill, Marisa Romano, Jessie DiCarlo, Katinka Ostermann, Stephanie Chicoine, Meaghan Farragher, Kelly Aliberti, Laura Brandos, Lauren Boyle

GIRLS' LACROSSE

Boys' Lacrosse

Roster

Matt LaFond, Tim O'Connor, Branden Morin, Joe Levy, Matt Cicalis, Owen Wholley, Nick Chappell, Donny Desrosier, Hunter Coakley, Anthony Gallo, Scott Weinstein, Anthony Madden, Sean Reilly, Jimmy Doherty, Truman Daniels, Kyle McDonough, Gino Sergio, Trevor Chute, Nick Ferrigno, Ryan C. Murphy, Geoff Gordon, Ryan Bushlow, Justin Sullivan, Bruce Thorne, Cam MacKinnon, Charlie Driscoll

ROSTER

Sarah Almeida, Alexia Andrews, Annie Balaschi, Claudia Gonzalez, Emily Hadley, Randi Hatch, Leah Johnson, Corinne Richards, Nida Ritt, Andrea Rota, Emily Thomas, Rachel Thomas, Amy Trottier, ColleenUnda, Haley-Wayne, Bridget Wegand

GIRLS' TENNIS

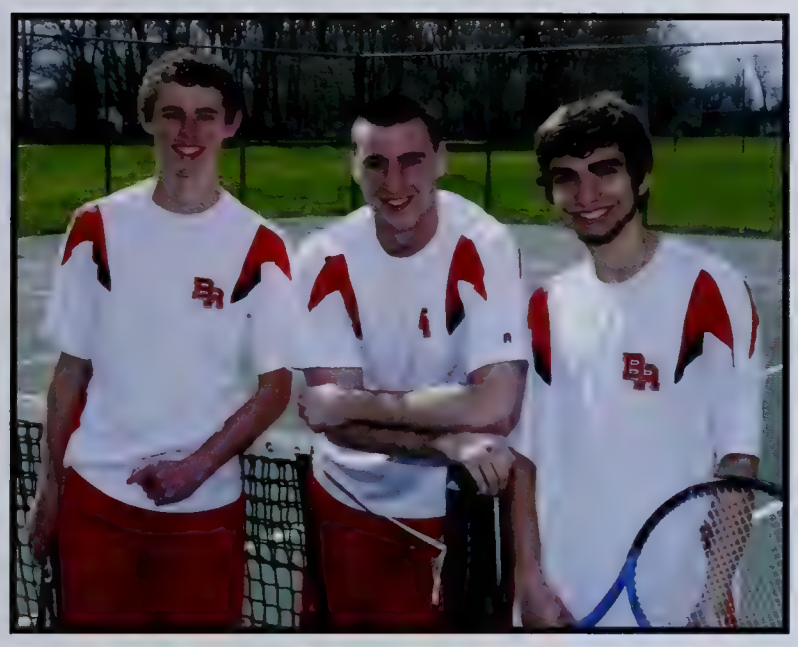

Boys' Tennis

Roster

Trevor Bonito,
Vince DiCorpo,
Andrew Do, Jay McGillis,
Mike Meagher, Joe Mele,
Owen O'Connor,
Patrick O'Connor,
Shane O'Connor,
Cam Quagge, Kyle Rego,
Pontus Skol,
Chris St. Louis

Seniors

Eva Bunszell
Audrey Chaffee
Sarah Frye
Melissa Laubi
Megan Moriarty
Jessica Sullivan

Girls' Spring Track

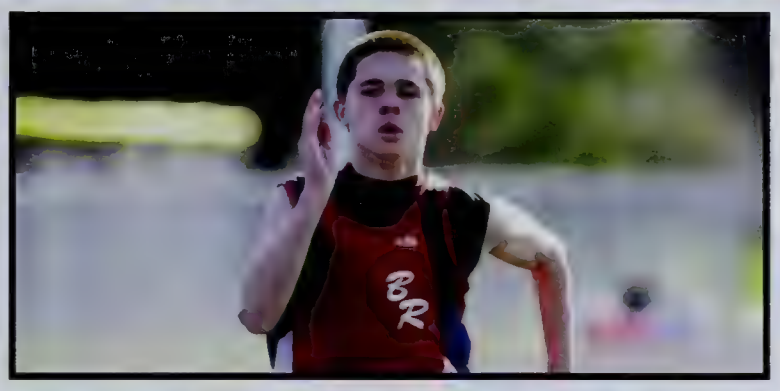

Boys' Spring Track

Seniors

Mitch Brady
Ryan Cooney
Robert Dacey
Zachary Dwinell
Matteo Franco
François Legrand
Zac Lyons
James MacArthur
Rob Nee
Ryan Putt

ROSTER

Ally Chappell, Chelsea Correia, Sarah Dawson, Audrey Dolloff, Holly Greet, Mary Korotsky, Emily Kurkul, Kristin MacLellan, Rachel McCall, Alyssa McKinnon, Julia Milardo, Hanna Pereira, Sophie Perez, Jordan Rodrique, Madi Shaw, Karyssa Shaw

SOFTBALL

RED NATION

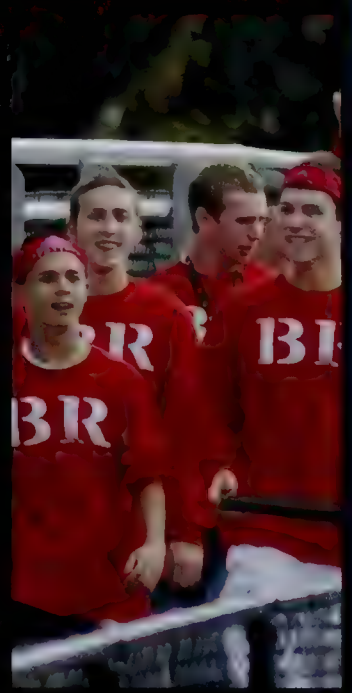

Organizations

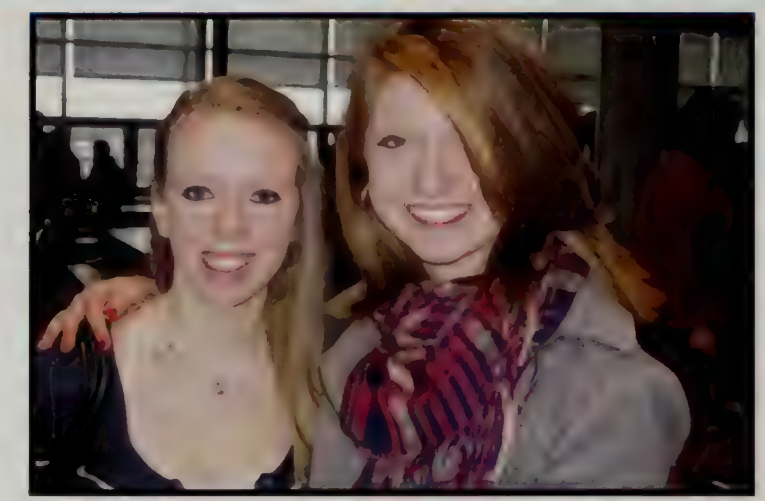

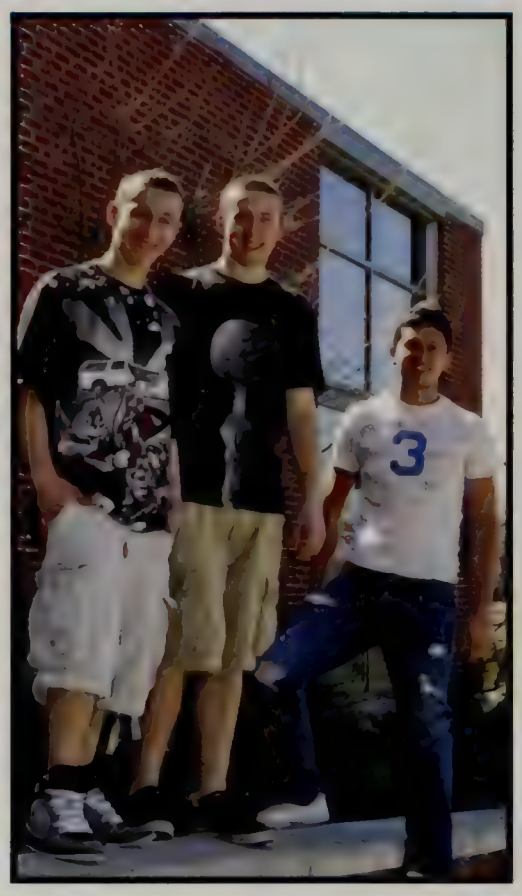

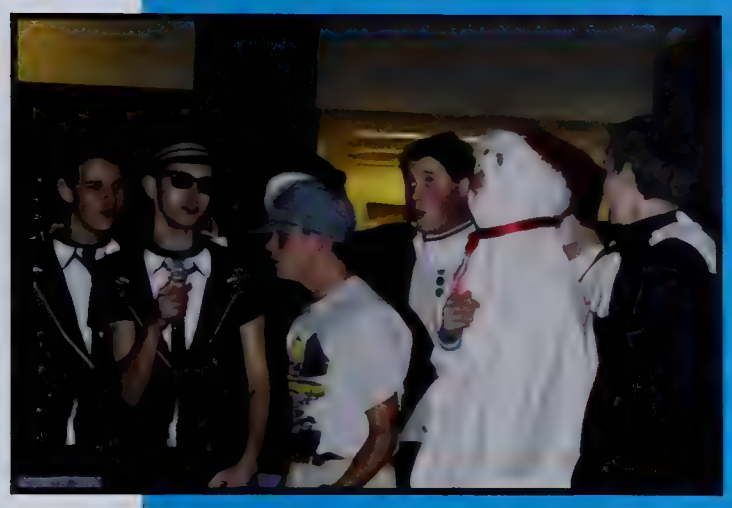

DAY
f
SILEN

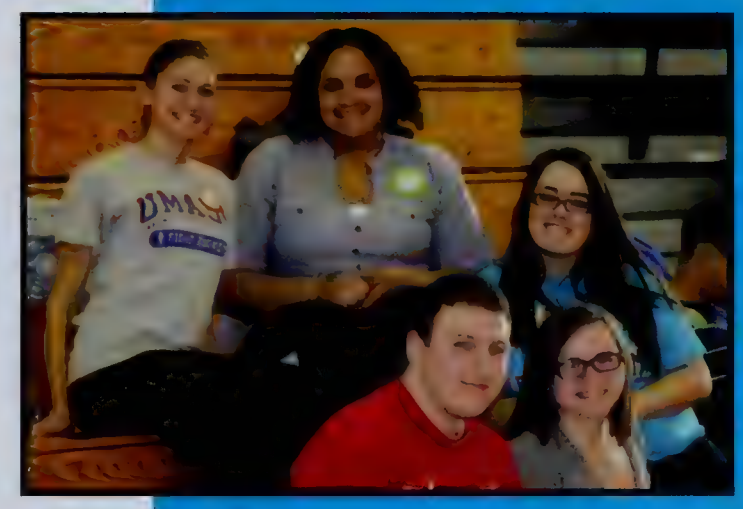

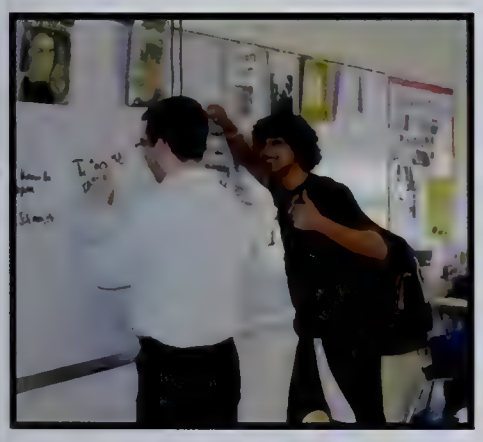

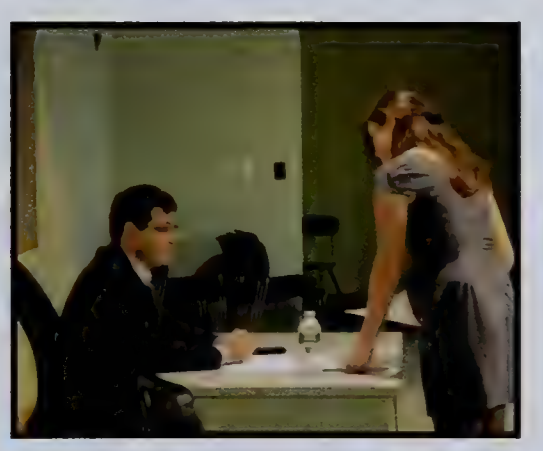

AMERICAN SIGN LANGUAGE

American Sign Language Club is new to Bridgewater Raynham Regional High School this year. Our goal is to effectively communicate with people who use ASL including the Deaf, as well as, understand Deaf culture. Members are encouraged to use ASL outside of school and to teach others what they know.

ART CLUB

Through the years, the Art Club has made it its mission to promote art throughout the school and the community. The members of the Art Club explore a variety of techniques such as drawing and painting, while also incorporating various mediums such as glass and clay into their work.

BAND

Bridgewater-Raynham's band consists of a group of extremely talented musicians. During the year the band performs in various events such as the annual Holiday concert. This year, the band could be seen, but more importantly, heard, at all of the B-R football games.

B-R MENTORS

This is the fourth year for this amazing new program at Bridgewater Raynham. Students have volunteered and undergone training to become mentors to both high school and younger year students. The mentors also developed the BRIDGE program for 8th graders to improve the transition into high school.

CAFE 129

Every Tuesday around lunch time, the school is aching with hunger pains for Cafe 129's delicious lunch entrees. Each Tuesday, we get the privilege to be served by these students who are practicing skills such as serving, cooking, and making change. It is always the best service, and always the hottest spot to each lunch at Bridgewater Raynham.

CHORUS

The chorus is a group of talented young singers who have two annual concerts: one in the winter and one in the spring. This year, they have even made appearances at the local Bridgewater and Raynham town meetings to show how important the music department really is to the town.

CIVICS CLUB

The Civics Team worked to teach the students of Bridgewater Raynham the importance of "civic duty" which includes the right to vote. They also reach out into the community and put civic duty into action by working with the senior community and teaching them to better use todays fast changing technology.

COLOR GUARD

DANCE TEAM

NEW TREND!!!! Bridgewater Raynham Regional High School Dance Team New Trend! This is our first year. We have performed at Pep Rally, Talent Show, and Basketball games. Our dances include hip-hop, salsa and many other styles. Our team is dedicated, hard working and most important FUN!! Our mission is to have fun, meet new people, share cultures and do something we all love.

DRAMA CLUB

The Bridgewater-Raynham Regional High School Drama Club is something of a creative haven for students who wish to develop their skills in many different styles of both acting and theater production. Its members meet twice weekly to practice skills such as monologue recitation, improvisation, poetry reading, and acting in a full-length production of Allison Williams's Mmmbeth. They, along with the BRRHS Raynwater Players, will host a youth theater workshop for their community's young aspiring actors.

FOREIGN LANGUAGE

The Foreign Language Club took a closer look at a variety of cultures from countries around the world. Throughout the year, we celebrated many holidays including El Dia de Los Muertos (Day of the Dead) and the Chinese New Year. In addition, during each meeting a current cultural event was discussed through "Culture Corner."

GAY-STRAIGHT ALLIANCE

The Gay-Straight Alliance worked to promote awareness for LGBT (Lesbian, Gay, Bisexual, and Transgender) issues and helped to create a safer school environment for all students. The GSA sponsored many events throughout the year including the Day of Silence and the Purple Day, both exemplifying support for LGBT.

LIBRARY DOCENTS

The Library Docents are a group of friendly, enthusiastic, and committed students who enjoy working with groups of students and faculty. They are trained to assist with all aspects of the library, which include checking books in and out, locating and shelving books, and assisting with computers and photocopies.

MARCHING BAND

For a second season, Bridgewater Raynham has its very own marching band. Through hard work and determination, the marching band was able to showcase a variety of music throughout the season.

MATH TEAM

The dedicated members of the Mathematics Team work consistently to solve problems from every area of the immense subject, including geometry, algebra, and calculus. Their dedication is shown in their preparation and eagerness to compete in meets across the region.

MOCK TRIAL

The Mock Trial club works with the Massachusetts Bar Association to compete with other schools by playing out a courtroom scenario. Students in the Mock Trial club experience first-hand how a real courtroom operates as they work through a new case each year, learn the law, and participate as attorneys and witnesses for the trial. Trials are held in area courtrooms and student-attorneys sit before mock trial judges.

NATIONAL HONOR SOCIETY

Consisting of seniors inducted during either their junior or senior year, the National Honor Society combines high academic expectations with community service, creating well-rounded individuals with a focus on serving their communities. The students were chosen based on scholarship, service, leadership, and character.

PEER LEADERS

The Peer Leaders is a community service based group that emphasizes volunteering. The Peer Leaders sponsored many activities including a Halloween party, bake sale, coat collection, Scholarship Banquet, Santa Breakfast, cancer walk, and senior citizens assistance.

PHOTOGRAPHY CLUB

The Photography Club is back from hiatus and in its second year. Every week students are given a challenge and submit their work to the club for review. You will also find them at many school events including Sporting Events, Junior Prom Fashion Show or the Pep Rally.

POSITIVE ACTIONS CLUB

Positive Actions club's purpose is to make a positive impact in our school and community through positive actions that we believe are the stepping stones to success.

RAYNWATER PLAYERS

The Raynwater Players put in many hours of hard work to prepare a performance of a Broadway musical each year. From dancing to costumes, the Raynwater Players work both on stage and off to put together the best show possible. This year they performed Les Miserables.

SCHOOL CLIMATE

School Climate Group works consistently to highlight and showcase students achievements and to promote positive interactions within the school community. Through various activities, the group members help foster an appreciation of individuals' differences and cultivate feelings of pride and respect in the school.

SCHOOL COMMITTEE ADVISORY

The School Committee Advisory Board is an elected group of students from each grade who interview club advisers and present what they find to the B-R Regional School Committee. Committee members are enthusiastic to hear their reports and to receive monthly updates of the events within our school.

SCHOOL NEWSPAPER

The Grapevine is back in 2011 after a two-year hiatus. You can read all about what's happening at the Regional on-line at bridge-rayn.org, high school, student newspaper.

SCIENCE OLYMPIAD

The Bridgewater Raynham Science Olympiad Team belongs to the Southeastern Massachusetts Division which is part of a nation-wide organization. The team works rigorously to learn scientific knowledge that will help them to compete against other schools.

SENIORS ENTERING THE MILITARY

Though not an actual club, we would like to use this space to give special thanks to those who are planning to serve our country. Through various branches of service, these seniors are recognized members of Bridgewater Raynham's Class of 2012.

SHOW CHOIR

Inspired by the TV show "Glee", Bridgewater Raynham has started Show Choir group. Show Choir meets regularly to learn songs and choreography for Bridgewater Raynham's semi-annual concerts. Bridgewater Raynham and the community enjoy their performances and appreciate the energy they bring to the stage!

SKI CLUB

The Ski Club plans trips to a variety of skiing locations throughout New England in the winter. Such locations include Bretton Woods, Sunapee, Loon Mountain, and Sunday River. The Ski Club has become a great way to make friends and enjoy a day out on the slopes.

STUDENT COUNCIL

The Student Council consists of students from all grades who are voted in by their peers. The group hosts a variety of fundraisers, community service events, and school activities. These include the annual food drive for Thanksgiving, Teacher Appreciation Week, and Spirit Week.

TJ2

TJ^2 is Bridgewater Raynham's very own robotics team. The team works diligently each year to build a robot, create animation, design tie dye t-shirts, write newsletters, and manage a website. In the end, they also get to travel to various locations around the country to show the other teams what they are made of.

WORLD AFFAIRS CLUB

YEARBOOK UNITAS

The staff of Unitas works tirelessly each year to present B-R with the best possible yearbook. From sorting pictures to designing layouts, the members of Unitas are always busy with something. In the end, the final product is worth all the time and effort spent throughout the year. Missing from photo: Courtney Taylor & Nicole Nelson (gr 11). We couldn't have done it without them!

YESS CLUB

The YESS Club promotes awareness of social and environmental issues. By making videos, organizing events, and bringing in topical speakers, the club encourages healthy behaviors and environmentally sound practices. Club sponsored events include a recycled fashion show and Green Awareness Day.

CLASS OFFICERS

SENIORS

JUNIORS

SOPHOMORES

FRESHMEN

EVENTS

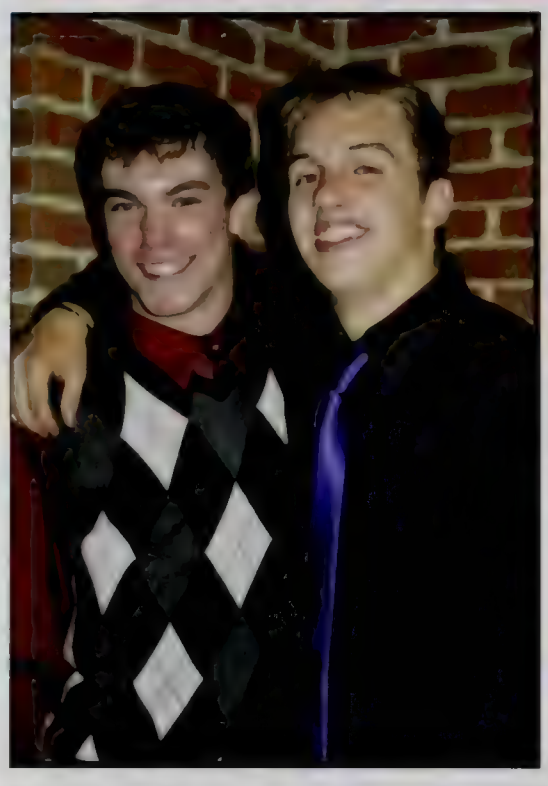

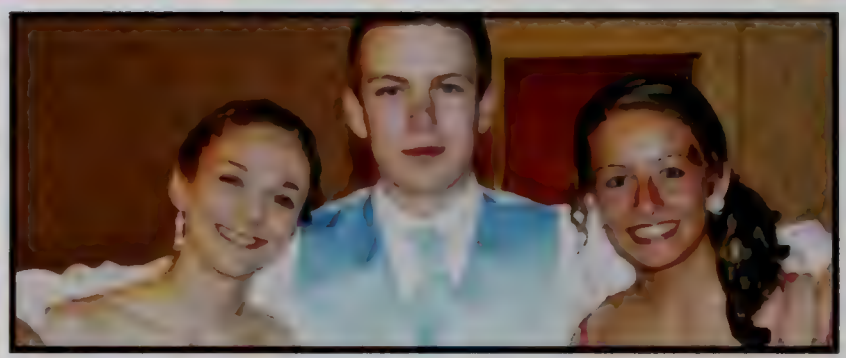

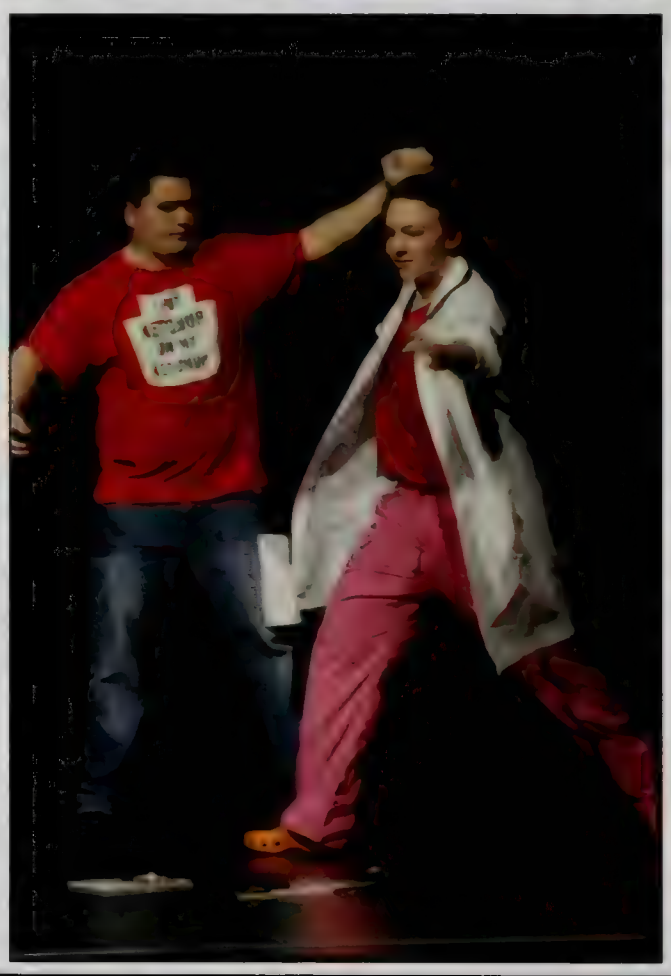

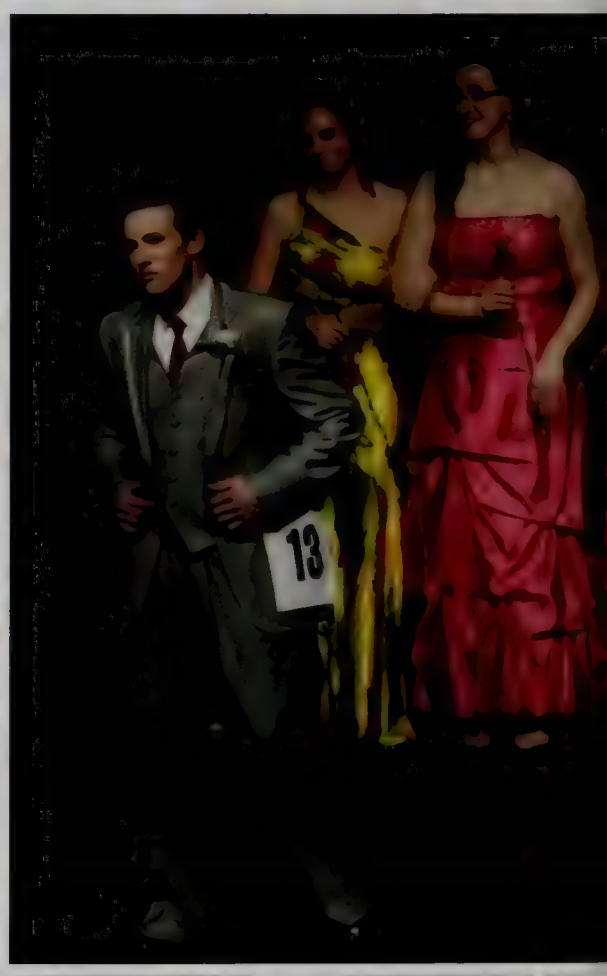

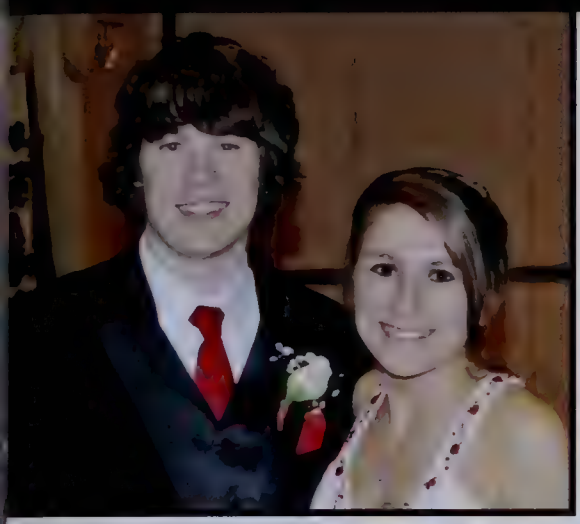

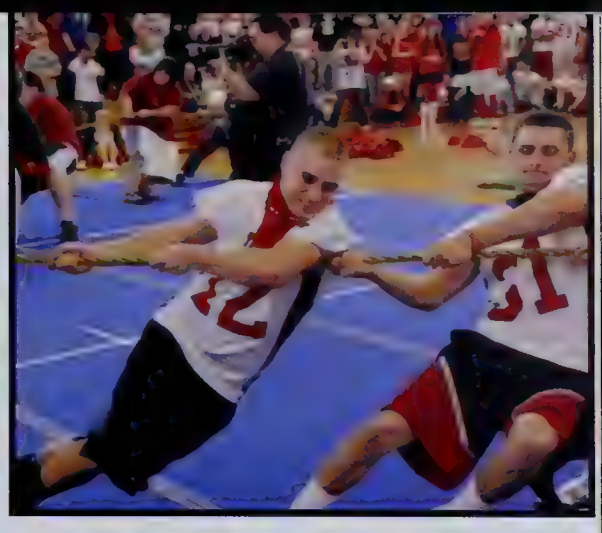

Prom

Semi-Formal

Holiday Party

Spirit Week

Pep Rally

Mr. BR

Talent Show

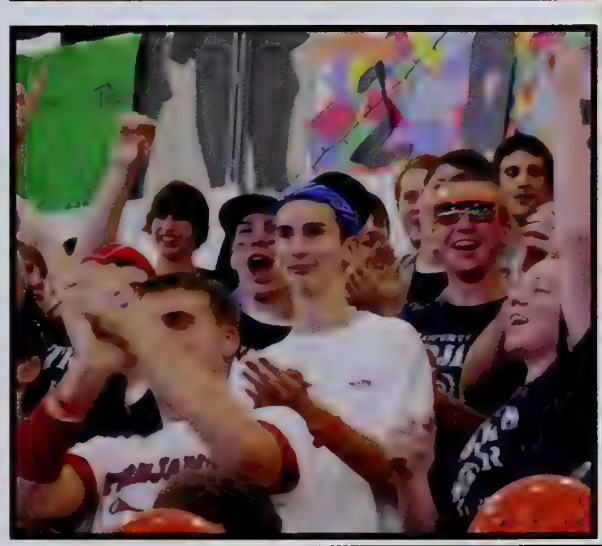

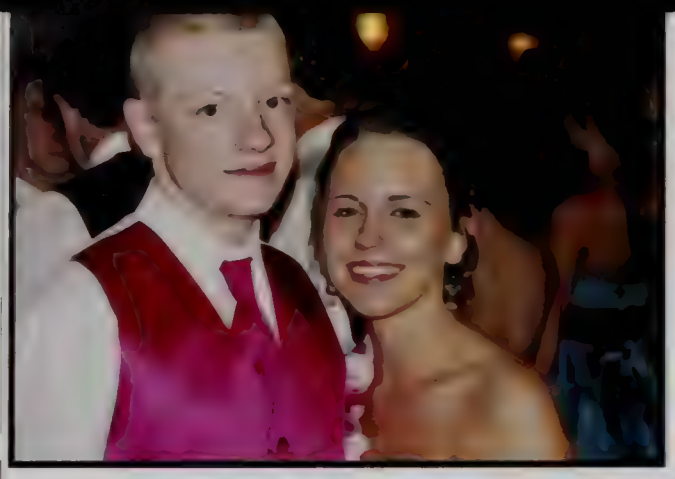

Prom

May 13, 2011

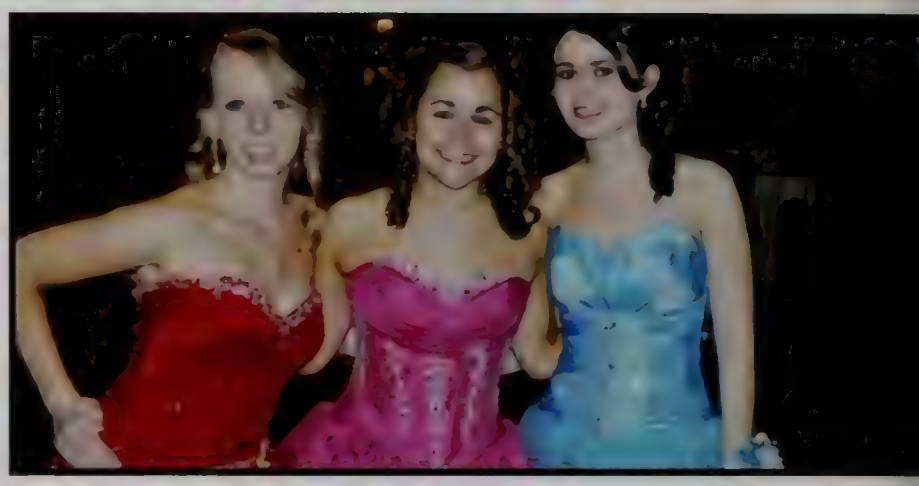

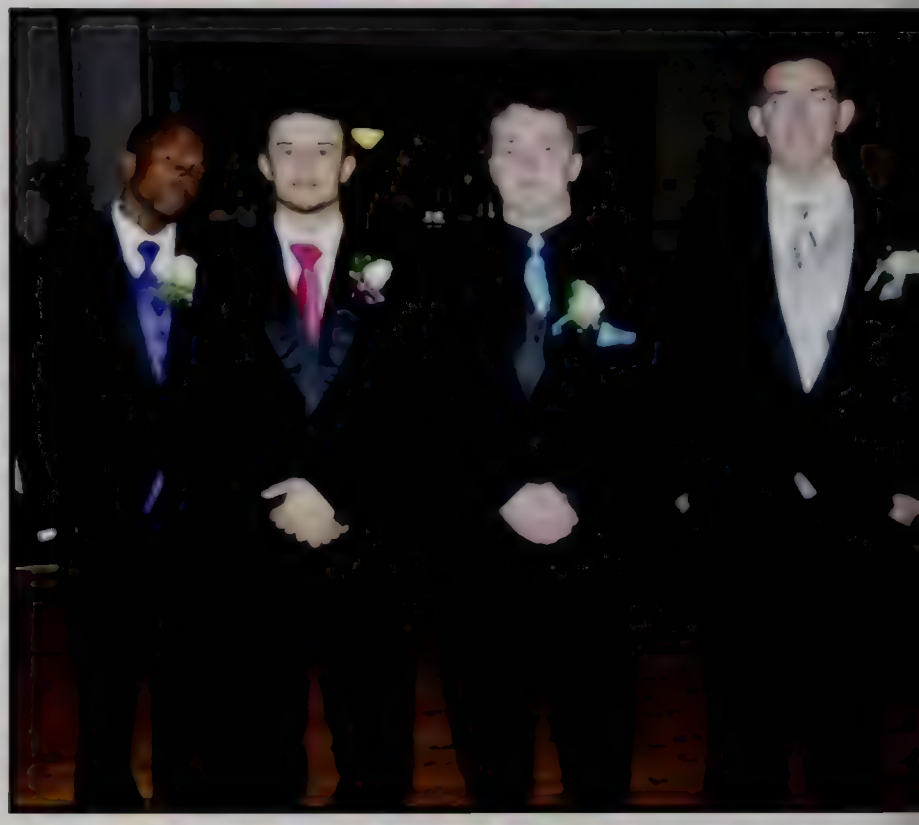

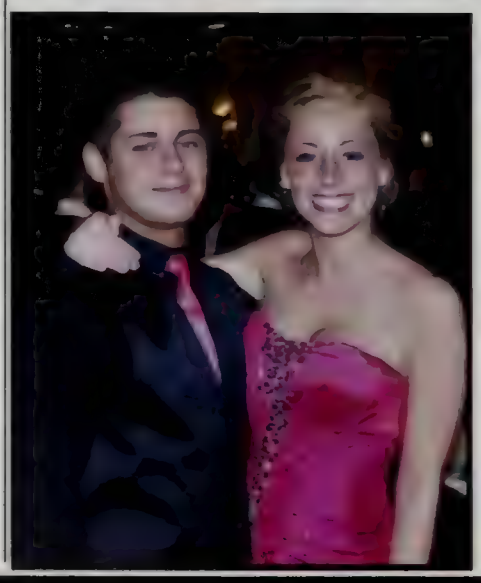

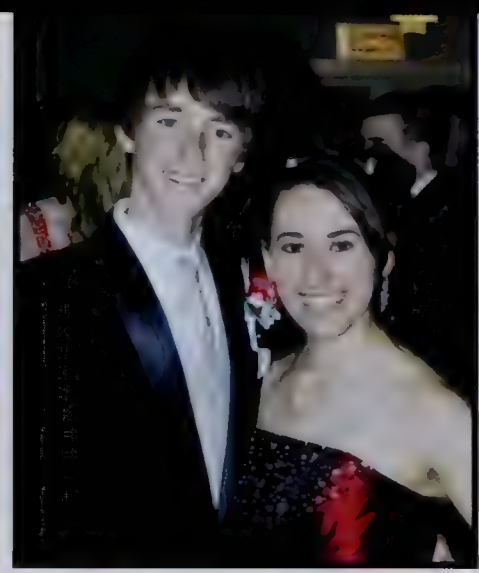

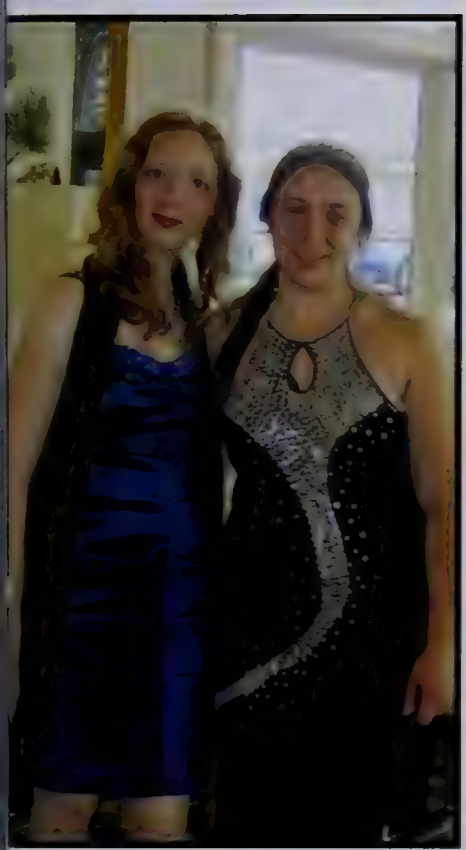

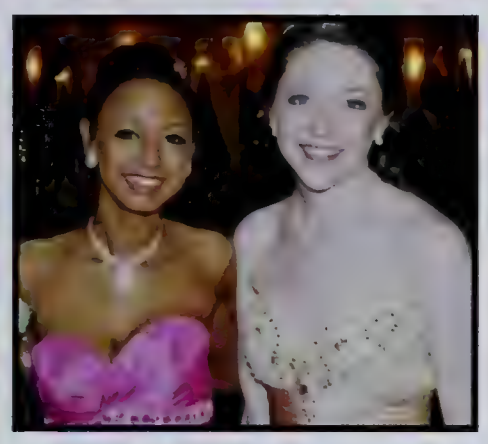

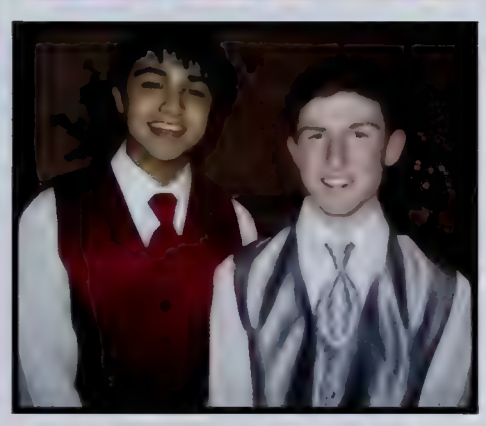

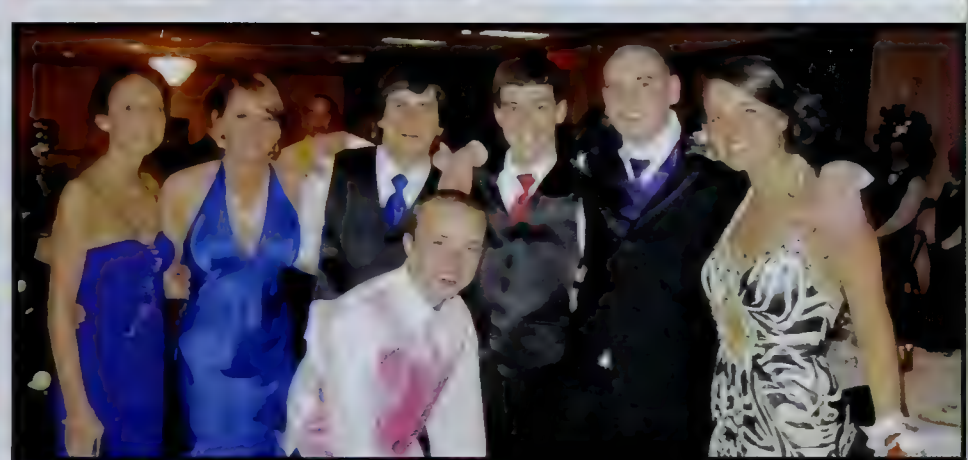
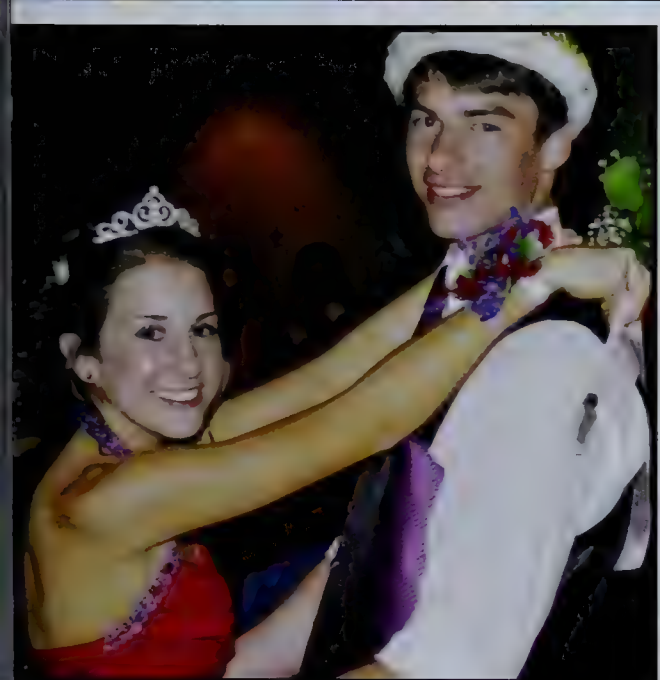
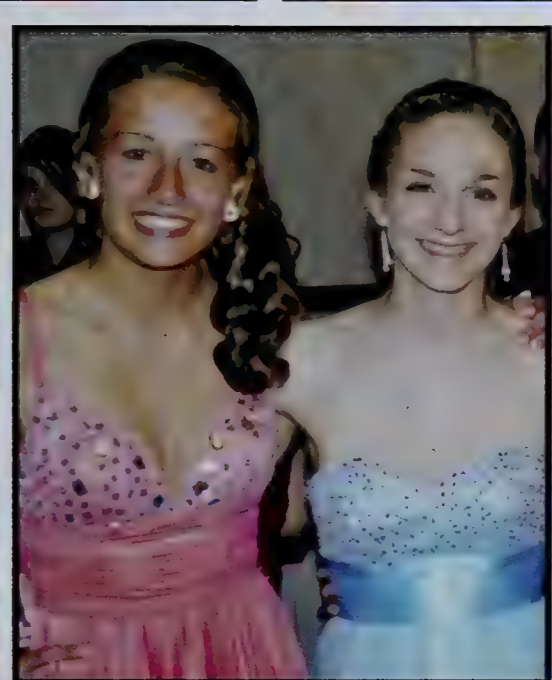
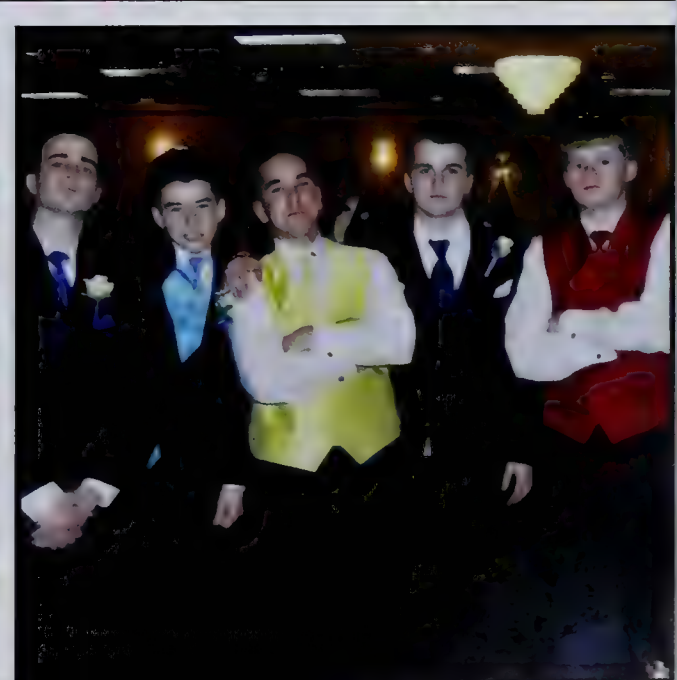

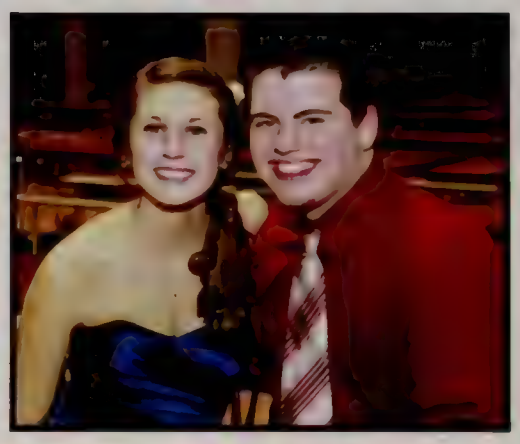

SEMI-FORMAL

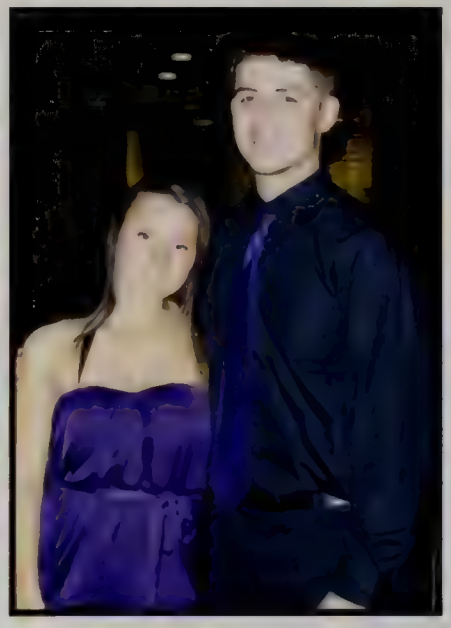

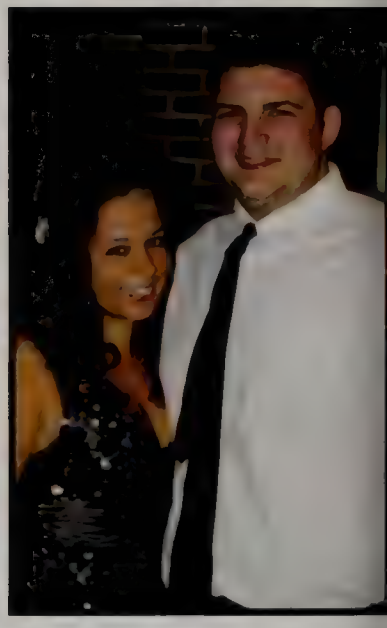

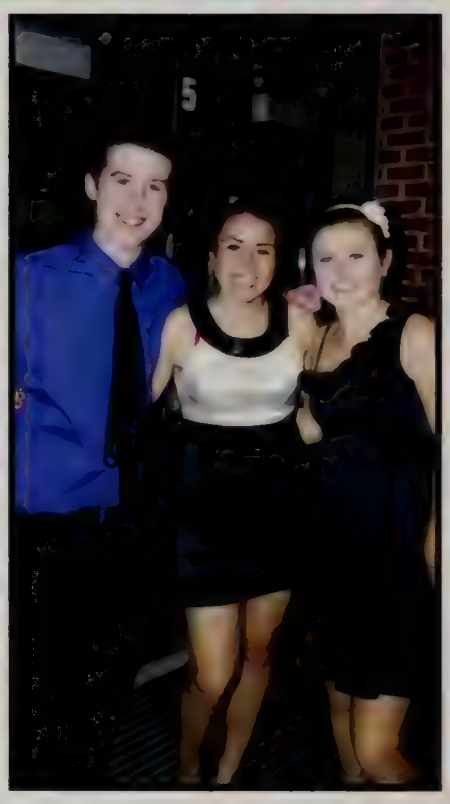

Holiday Party

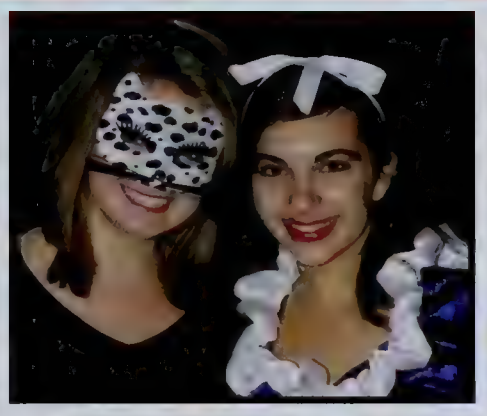

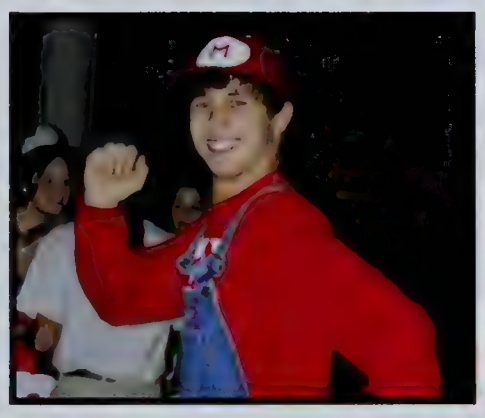

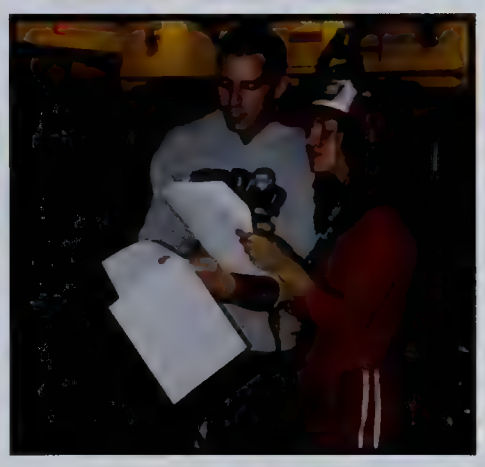

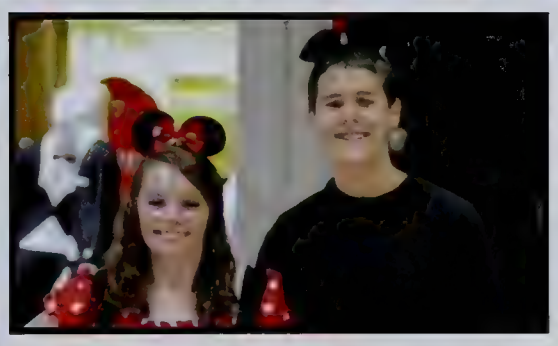

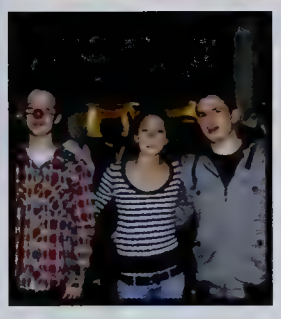
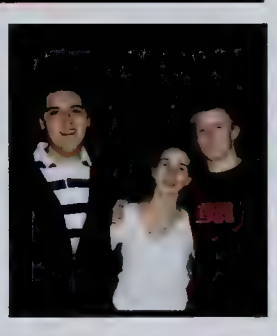

SPIRIT WEEK

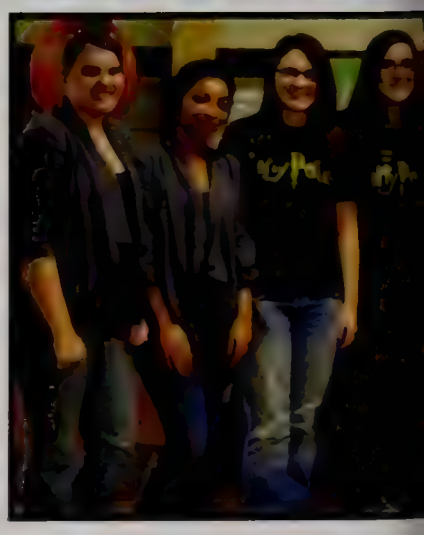

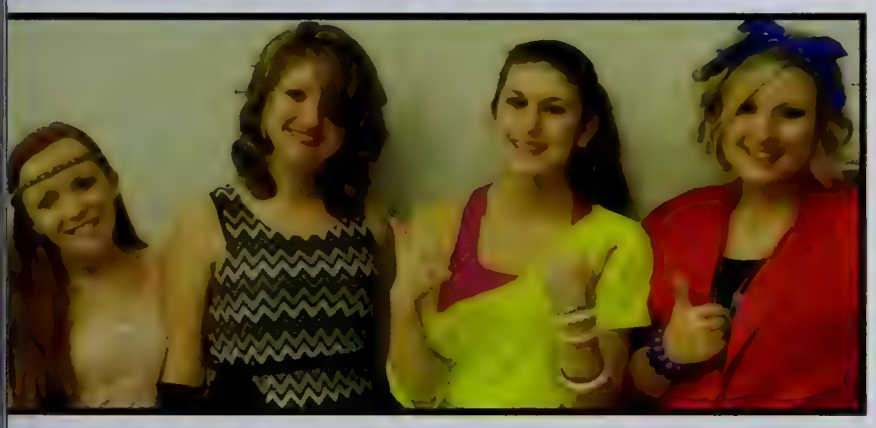

MY TWIN
IS
DANNI
TWIN
IS
JILLIAN

BR
BR
BR

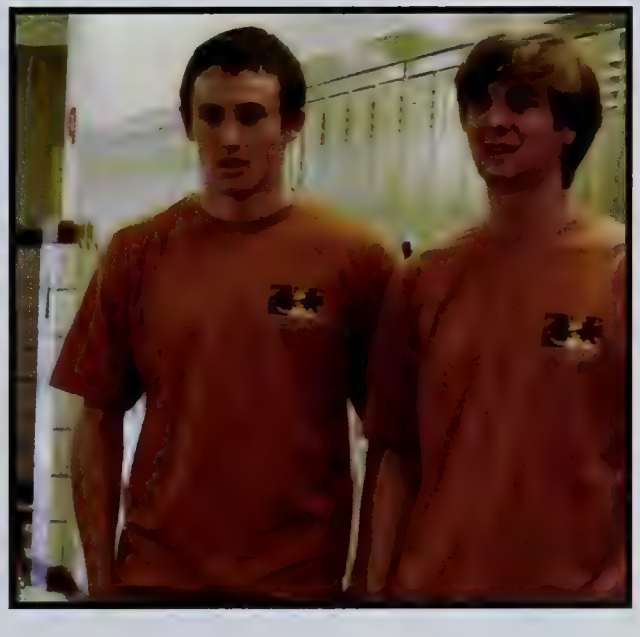

PEP-RALLY

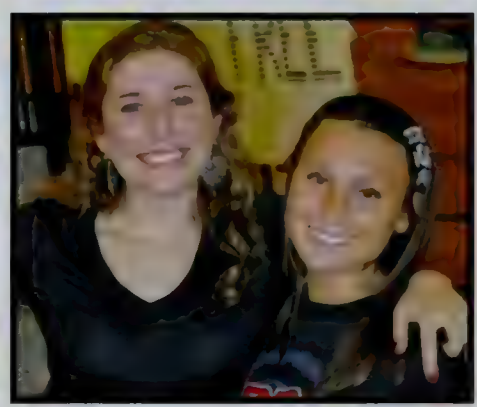

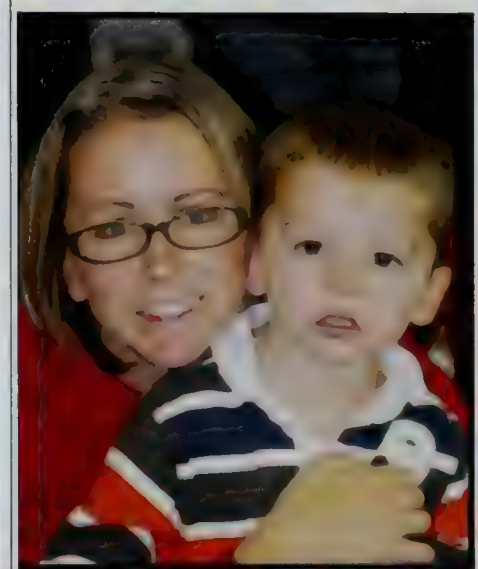

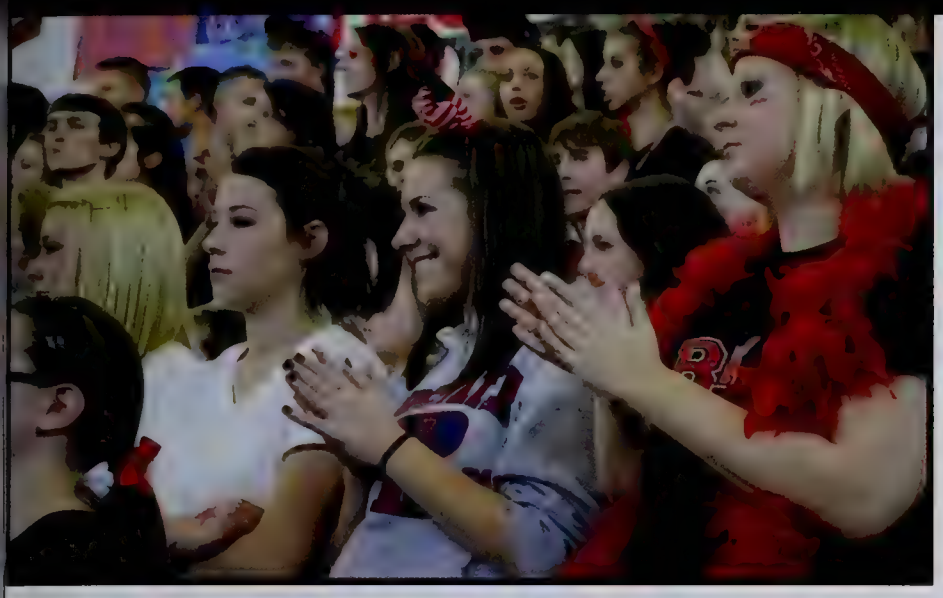

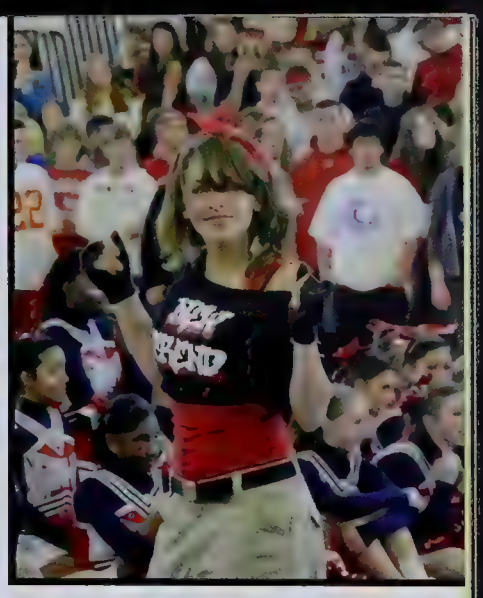
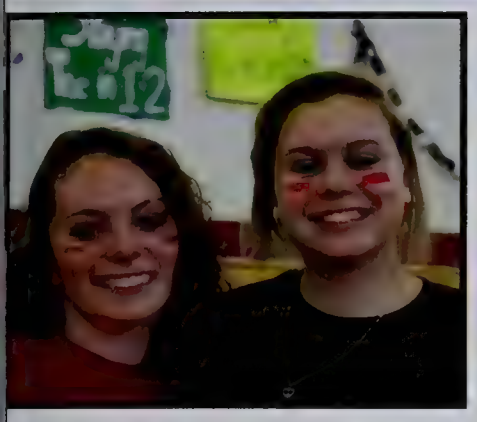
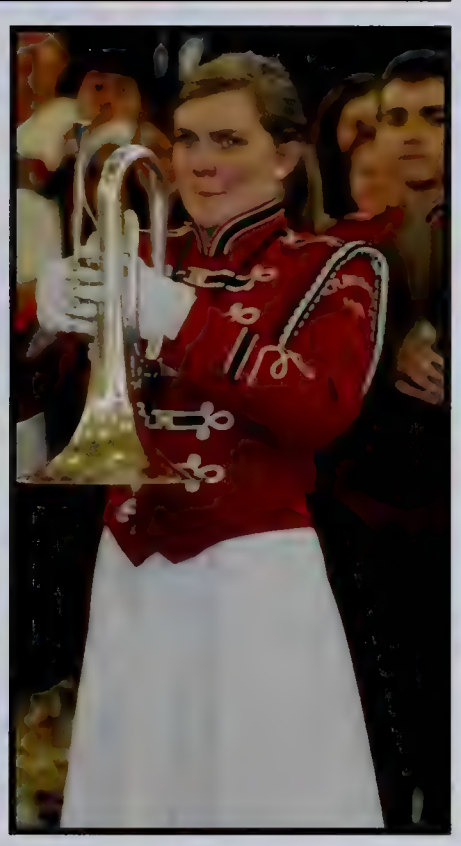
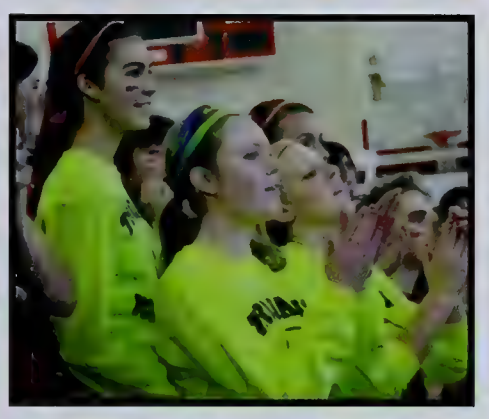
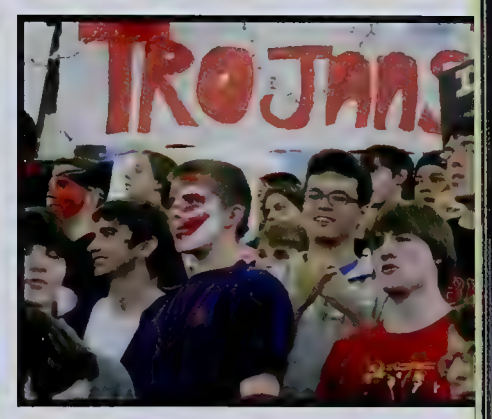
TROJANS

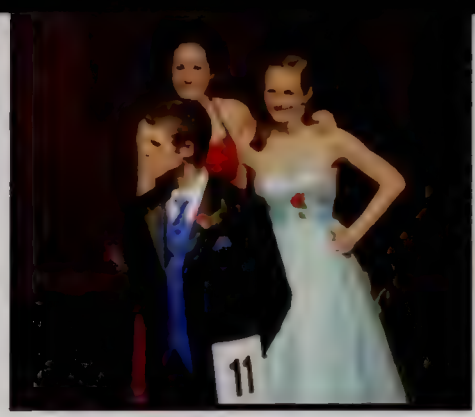

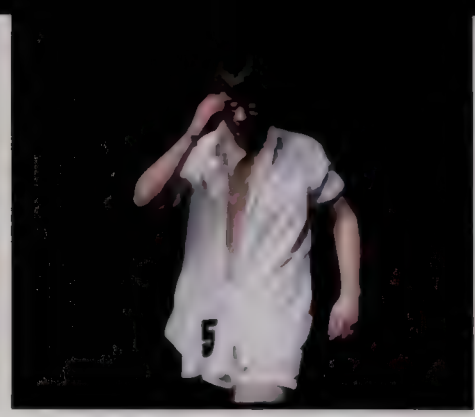

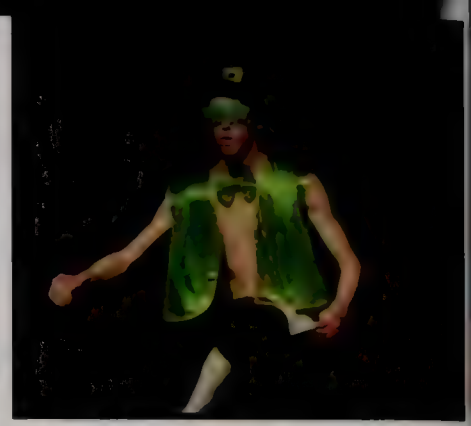

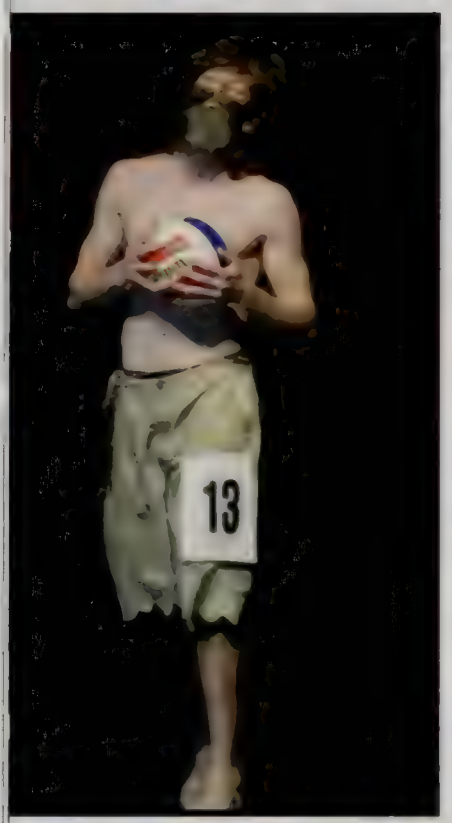

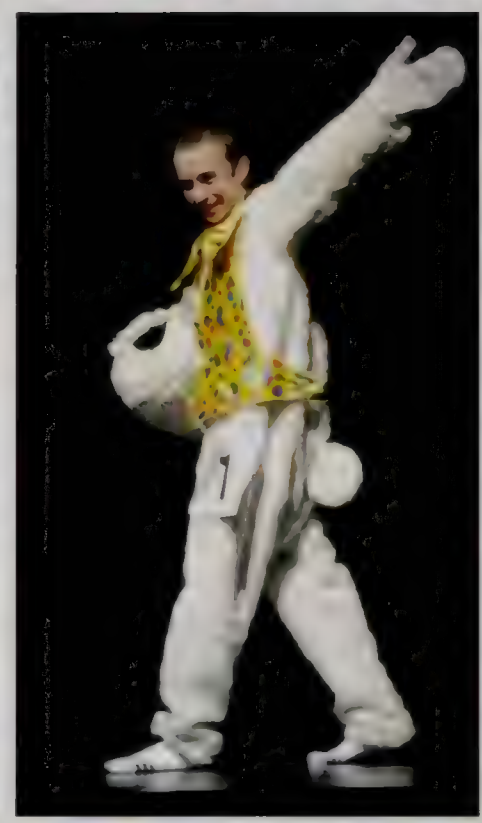

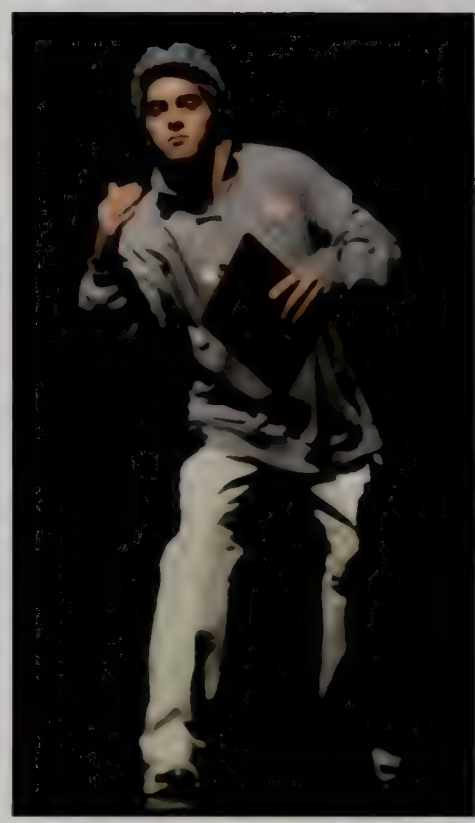

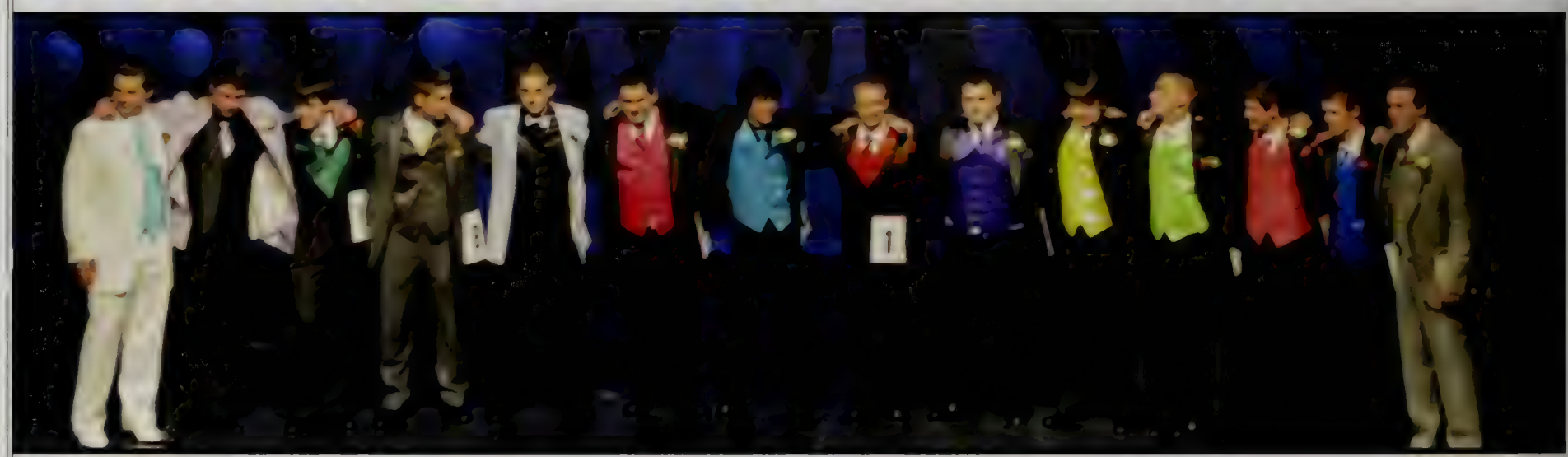

MR. B-R

MARCH 16, 2012

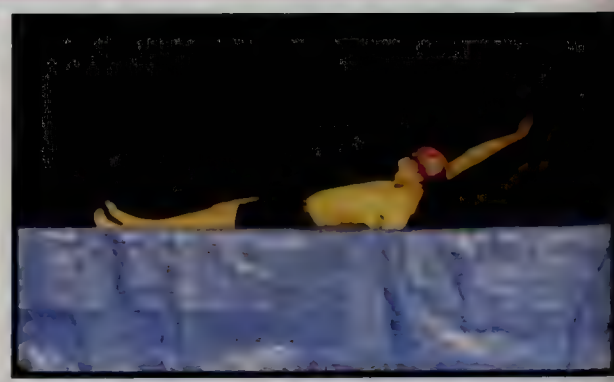

9
11

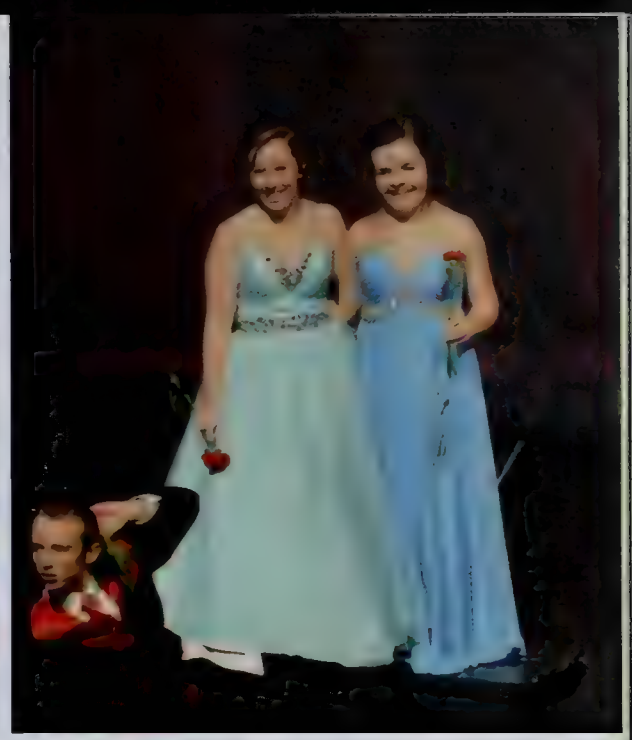

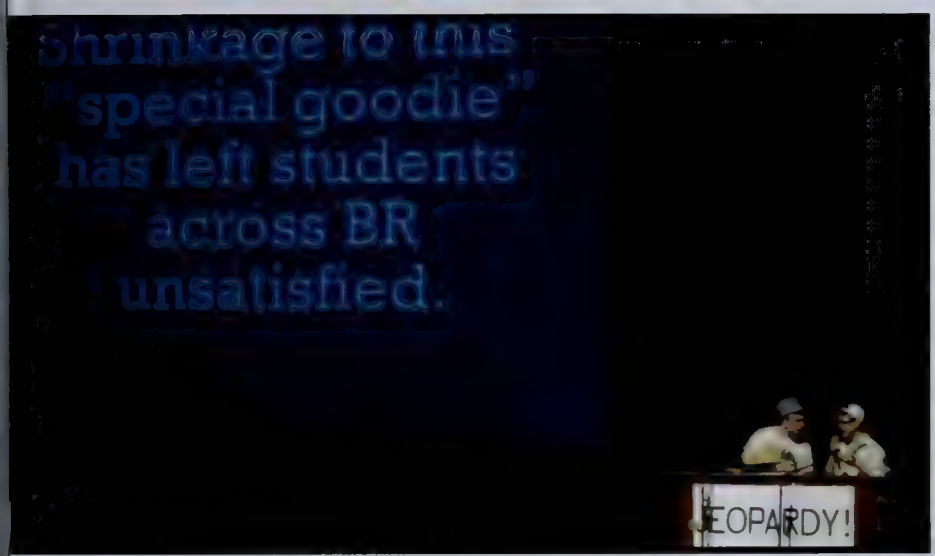
Shrinkage to this
"special goodie"
has left students
across BR
unsatisfied.
JEOPARDY!

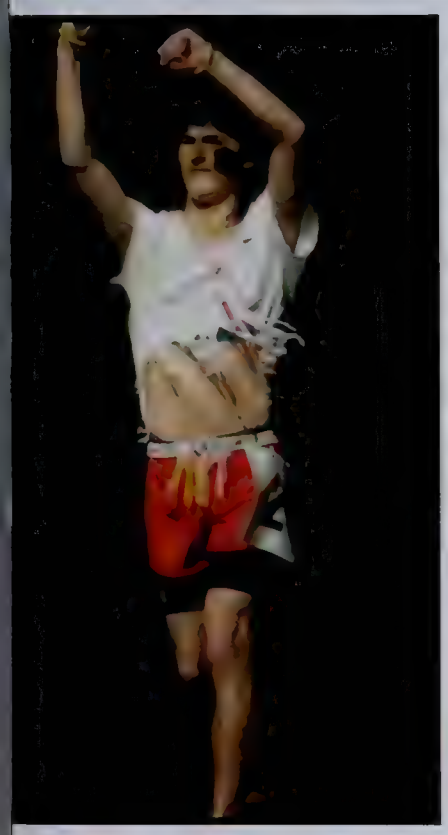

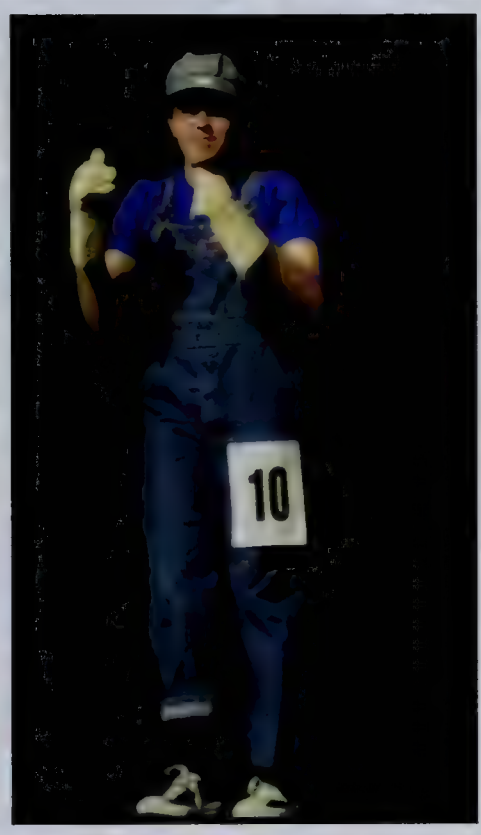
10

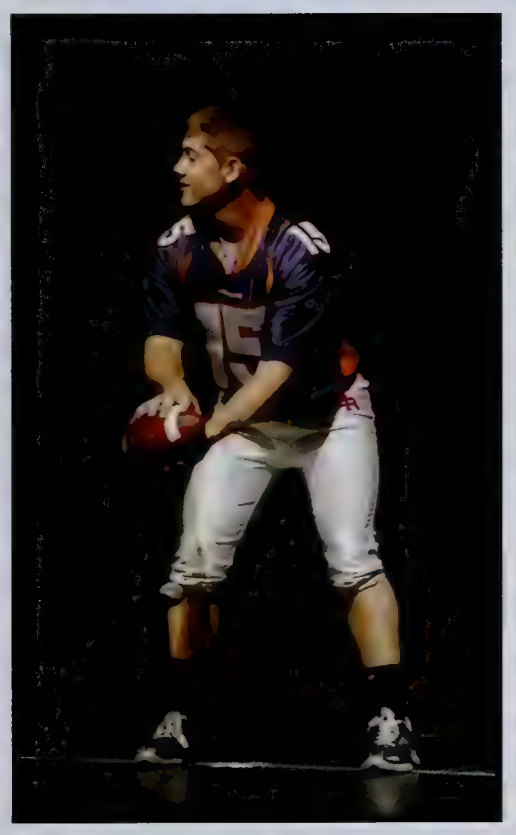

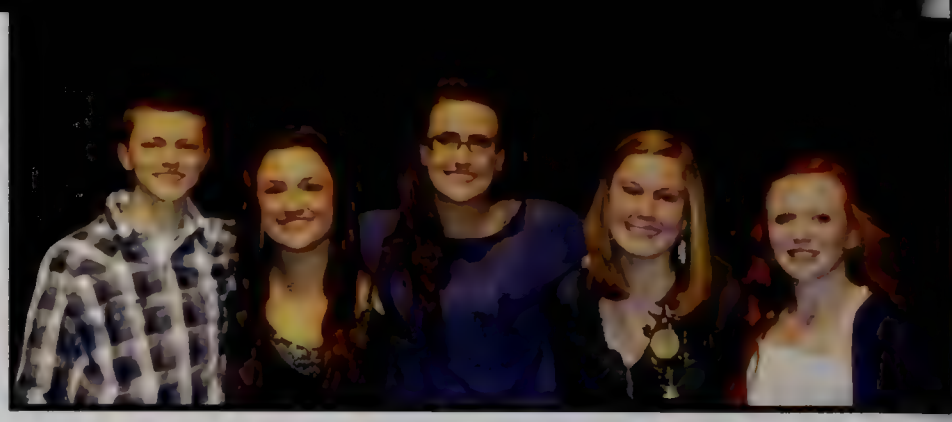

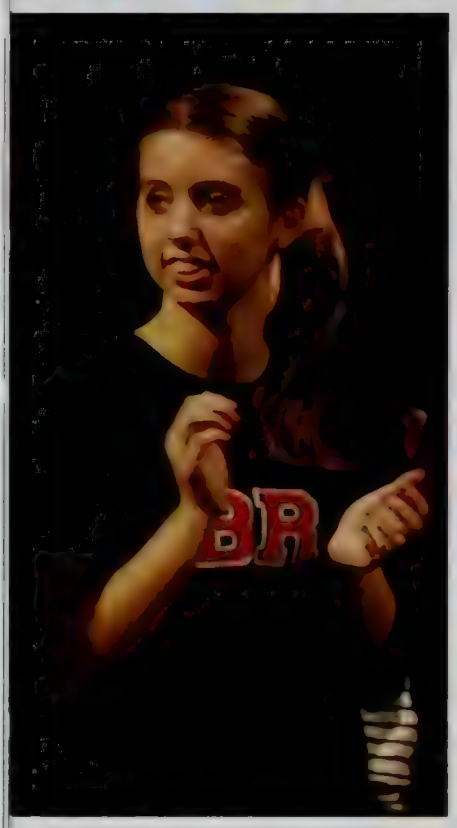

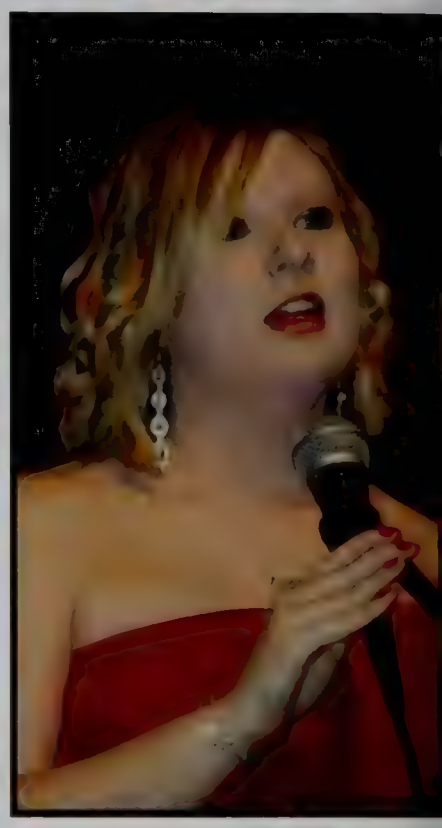

TALENT SHOW

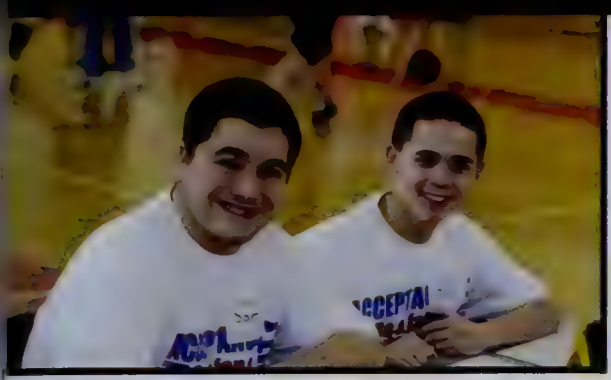

Special Olympics

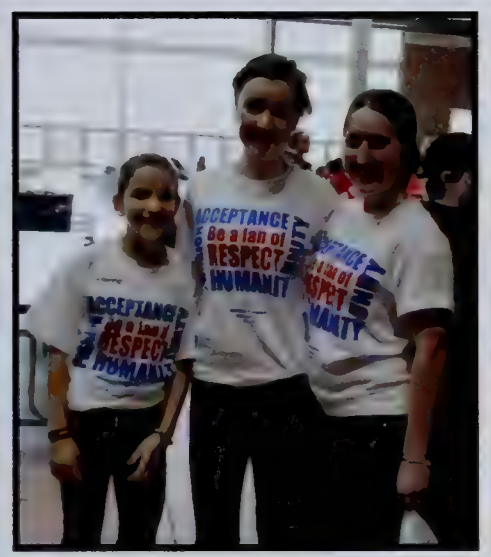

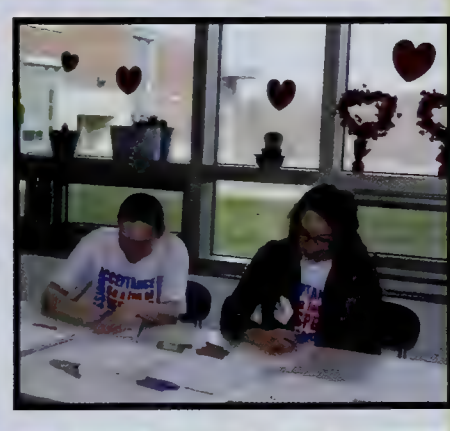

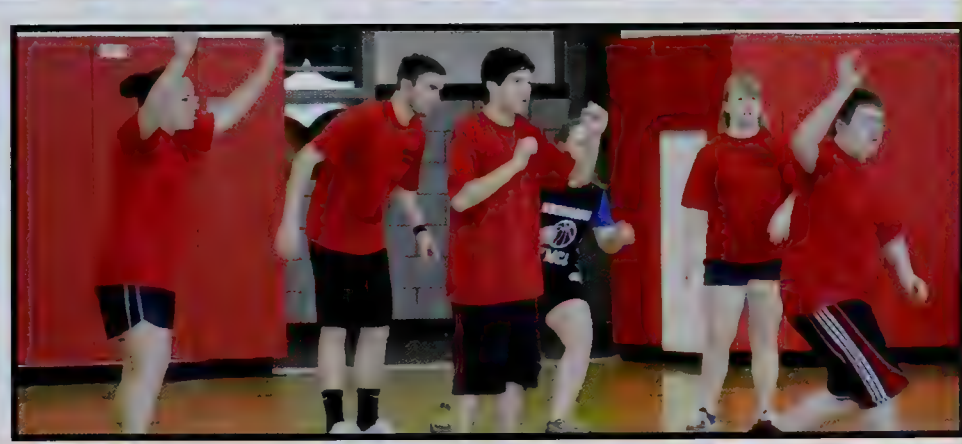

SENIORS

Back in the Day . . .

BABY PICTURES

Frank Adamo

William Aimone

Sarah Almeida

Emily Amichetti

Hannah Amirault

Luke Amirault

Maria Andronic

Michael Baker

Anna Balaschi

Bryanna Barber

Samuel Barbetto

Greg Barrett

Nick Bergeron

Jessica Black

Jaclyn Bournazian

Nathan Braga

Laura Brandos

Shae Brazil

Sam Brennan

Tim Brown

Treavor Brown

Joseph Bumpus

Eva Bunszell

Kevin Burke

Ryan Bushlow

Erin Bussey

Arielle Catton

Patrick Chalmers

Kelsey Charland

Trevor Chute

Kristina Cicalis

Kelsie Clark

Jeremy Cleveland

Matthew Clough

Hunter Coakley

James Concannon

Kevin Conley

Ryan Cooney

Jason Correia

John Cote

Samantha Coute

Nicholas Cox

Kathryn Crealese

Christopher Cream

Daniel Creighton

Breanna Cullinane

Alisa Curley

Kevin Curley

Chelsey Curtin

James Curtin

Bo Cushing

Tyler Davis

Christopher Dawson

Austin DeAndrade

Deanna DeCost

Kristin Deibel

Bradley Deluliis

Eric DeMoura

Kaitlin DeRocha

Michael Dias

Matthew Dicarlo

Elaina DiCorpo

Anthony DiMeo

Jessica Dion

Jimmy Doherty

Kerin Doherty

Peter Doherty

Audrey Dolloff

Marissa Dolloff

Kelly Donnelly

Joseph Downing

Samyra Echeverria-Montrond

Christopher Edgington

Shannon Ellis

Mikaela Esposito

Emma Estabrook

Julia Finkelstein

Chelsea Flaherty

Cori Flanagan

Sarah Frye

Kristina Furey

Christopher Gillespie

Michael Gillis

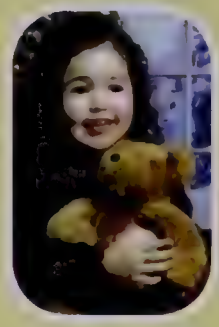
Tatiana Gonzalez

Nicholas Goodhue

Alison Gordon

Geoffrey Gordon

Kelly Gormley

Erin Grabau

Raechel Grady

Mark Guarino

Victoria Gulusha

Taylor Gunville

Brittany Hagman

Anna Haluch

Nicole Hamm

Adam Harrington

Mike Harrison

Jon Hart

Randi Hatch

Daniel Hatfield

Joanna He

Samantha Hearn

Tommy Heng

Derek Henrique

Steven Henriquez

Danielle Henshaw

Shannon Hess

Katherine Hill

Kaelyn Hilliard

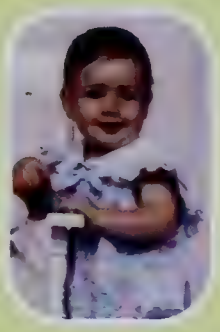
Elizabeth Hinckley

Annabelle Hood

William Hooper

Brandon Hoyle

Anita Ishmael

Danielle Jefferson

Jillian Jewett

Alfredo Jimenez

Ryan Johnson

Alissa Joy

Dylan Joyce

Julie Kaetzer

Amanda Keaney

Kevin Kelly

Morgan Kelly

John Kemmitt

Derek Kenney

Sonja Knowles

Lauren Koczela

Jillian Korotsky

Brian Kunz

Alison Ladue

Nicholas LaFlamme

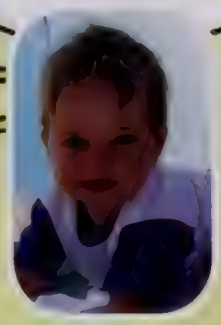
Benjamin Laing

Olivia Larcom

Kelsey Larkin

Brenna Larsen

Melissa Laubi

Christopher Leazott

Zachary Lecesse

Nicole Ledoux

Cayla-Anne Levesque

Matthew Livingston

Samantha Loonie

Marissa Lopez

Kristen Lundstedt

Christopher Lydon

Shawn Lynch

Zachary Lyons

Danielle Macdonald

Tiffany Machadinho

Kristin Maclellan

Russell MacMillan

Matthew Macomber

Anthony Madden

Sean Maloney

Kristina Manter

Nicholas Markham

Mario Mastro

Kara Mazzoleni

Emily McCabe

Rachel McCall

Katherine McCarthy

Megan McDonald

Ashley McGill

Brittanie McGovern

Alyssa McKinnon

Peter McManus

Kenneth McNeil

Mike Meagher

Kelly Miller

Justin Montani

Megan Moriarty

Branden Morin

Shane Moroge

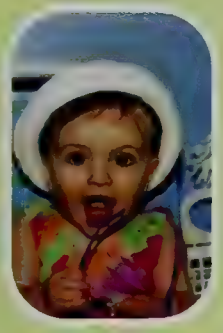
Alysha Moroni

Erika Mortimer

Kendell Mulrey

Mikala Murad

Taylor Murphy

Pooja Nannapaneni

Kelsey Neil

Ben Nelson

Gina Nelson

Nikki Nelson

Kay Nickerson

Matthew Nickerson

Caissie Niles

Brianna Nunes

Anne O'Brien

Courtney O'Brien

Lindsey O'Brien

Shane O'Connor

Tom O'Connor

Scott Olson

Evan Osborne

Christina Page

Brian Pentz

Brianna Peter

Connor Peterson

Alexis Phillips

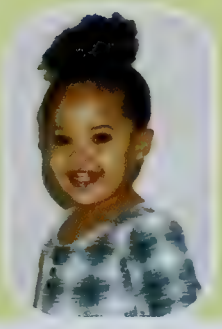
Chiara Phillips

Christina Picone

Dillon Poh

Brian Pope

Kelsey Post

Tyler Powers

Samantha Prescott

Julia Prisco

Ryan Putt

Nicole Quigley

Jade Ravida

Abigail Raymond

Kyle Reagan

John Rizzo

Alexandra Rosher

Lauren Russell

Ryan Saba

Anna Sargent

Laurel Scannell

James Scaramozzino

Megan Schavrien

Nick Schlatz

Karyssa Shaw

Victoria Shoemaker

Trey Sibert

Kayla Silva

Chris Smith

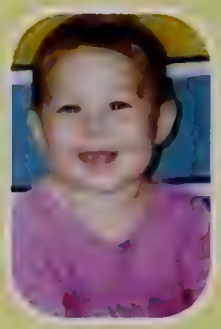
Kendall Smith

Liz Smith

Tyler Smith

Cori Spagna

Sara Sperber

Kathryn Stoehr

Jen Sullivan

Jess Sullivan

Kourtney Sullivan

Michaela Sullivan

Seamus Sullivan

JB Sweeney

Ally Tabaczynski

Chelsey Tate

Courtney Taylor

Nicole Taylor

Kateyln Teague

Ashley Thomas

Emily Thomas

Matt Thompson

Chris Thrasher

Katelyn Travers

Nicole Urbano

Cain Vanderbrink

Sarah Vitali

Eric Wabrek

Erin Walsh

Erica Warish

Brendan Wasylow

Ashley Webster

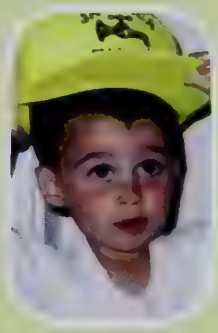
Scott Weinstein

Steven Wentworth

Chris Wharton

Shaquille Wiggins

Dan Williams

Krysta Williams

Kim Wolohojian

TOP MOVIES '93

JURASSIC PARK

MRS. DOUBTFIRE

THE FUGITIVE

TOP MOVIES '94

FORREST GUMP

LION KING

THE SANTA CLAUSE

TOP SONGS '93

I Will Always Love You
- WHITNEY HOUSTON

Whoomp(there it is) [House Mix]
- TAG TEAM

(I can't help) Falling in love with you
- UB40

TOP SONGS '94

All I Want To do
-SHERYL CROW

I'll Make Love To You
-BOYS TO MEN

Turn The Beat Around
-GLORIA ESTEFAN

TOP NAMES '93

BOY'S	GIRL'S
MICHAEL	JESSICA
CHRISTOPHER	ASHLEY
MATTHEW	EMILY

TOP NAMES '94

GIRL'S	BOY'S
JESSICA	MICHAEL
ASHLEY	CHRISTOPHER
SARAH	MATTHEW

'93 SPORTS CHAMPIONS

SUPERBOWL XXVII

THE DALLAS COWBOYS WON THE SUPERBOWL AGAINST THE BUFFALO BILLS WITH A SCORE OF 52-17.

WORLD SERIES

THE TORONTO BLUE JAYS BEAT THE PHILADELPHIA PHILLIES 4-2. THIS WAS THE ONLY SERIES OUTSIDE THE U.S

STANLEY CUP

THE MONTREAL CANADIANS BEAT THE LOS ANGLES KINGS 4-1 IN THE SERIES.
THIS WAS THE 24TH STANLEY CUP WIN FOR MONTREAL!

NBA FINALS

THE CHICAGO BULLS TOOK ON THE PHOENIX SUNS AND WON 4 GAMES TO 2.
THIS WAS THE BULLS SECOND CONSECUTIVE VICTORY!

'94 SPORTS CHAMPIONS

SUPERBOWL XXVIII

THE DALLAS COWBOYS WON THE SUPERBOWL AGAINST THE BUFFALO BILLS, THE SCORE WAS 30-13!

WORLD SERIES

IN 1994 THERE WASN'T A MLB WORLD SERIES DUE TO A PLAYERS STRIKE. IT'S THE ONLY ONE TO HAVE HAPPEN!

STANLEY CUP

THE NEW YORK RANGERS BEAT THE VANCOUVER CANUCKS 4-3 INT THE SERIES!

NBA FINALES

THE HOUSTON ROCKETS TOOK ON THE NEW YORK KNICKS AND WON
4 GAMES TO 3!

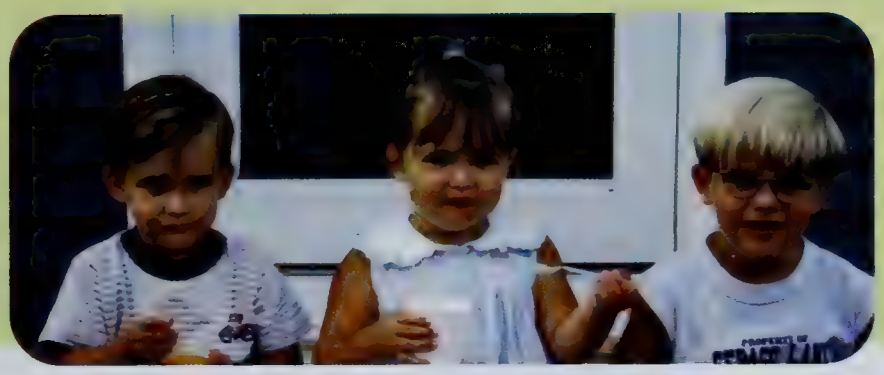

YOUNGER YEARS

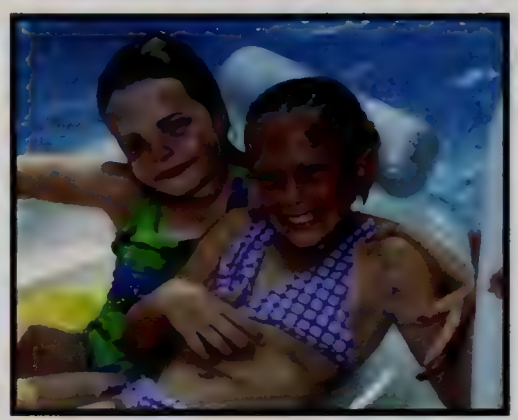

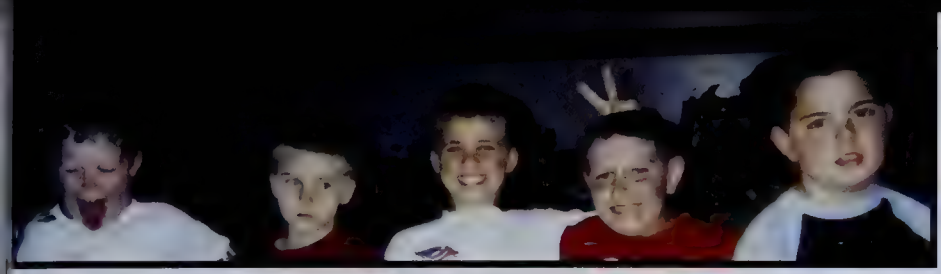

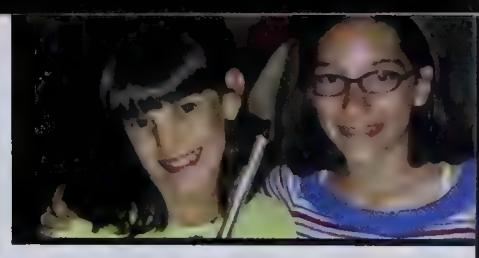
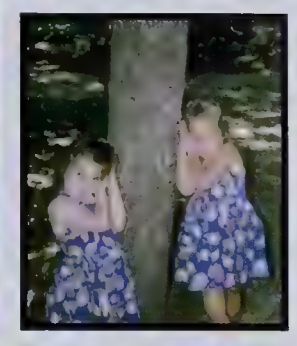

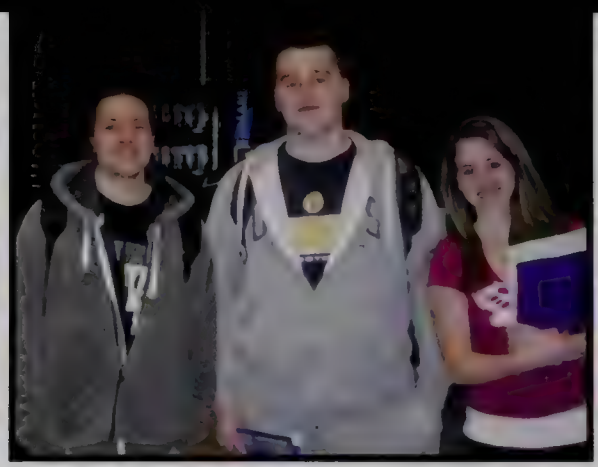

HIGH SCHOOL YEARS

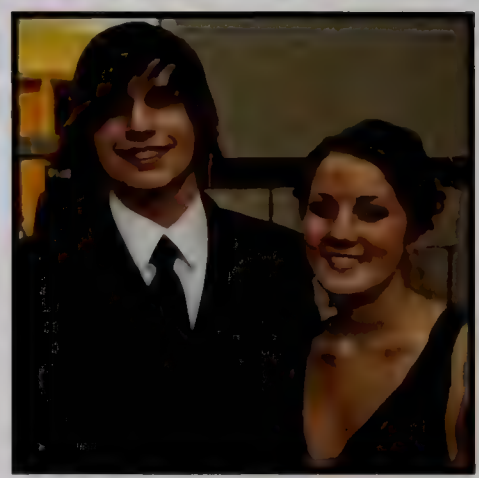

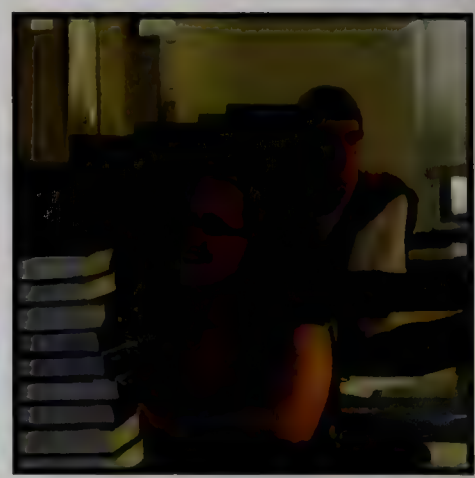

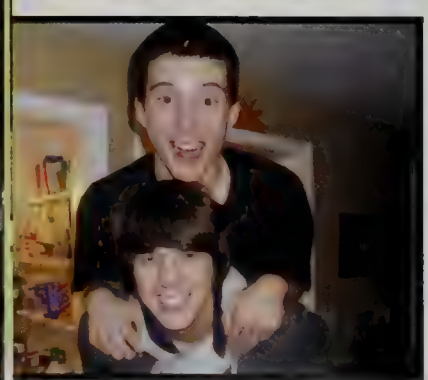

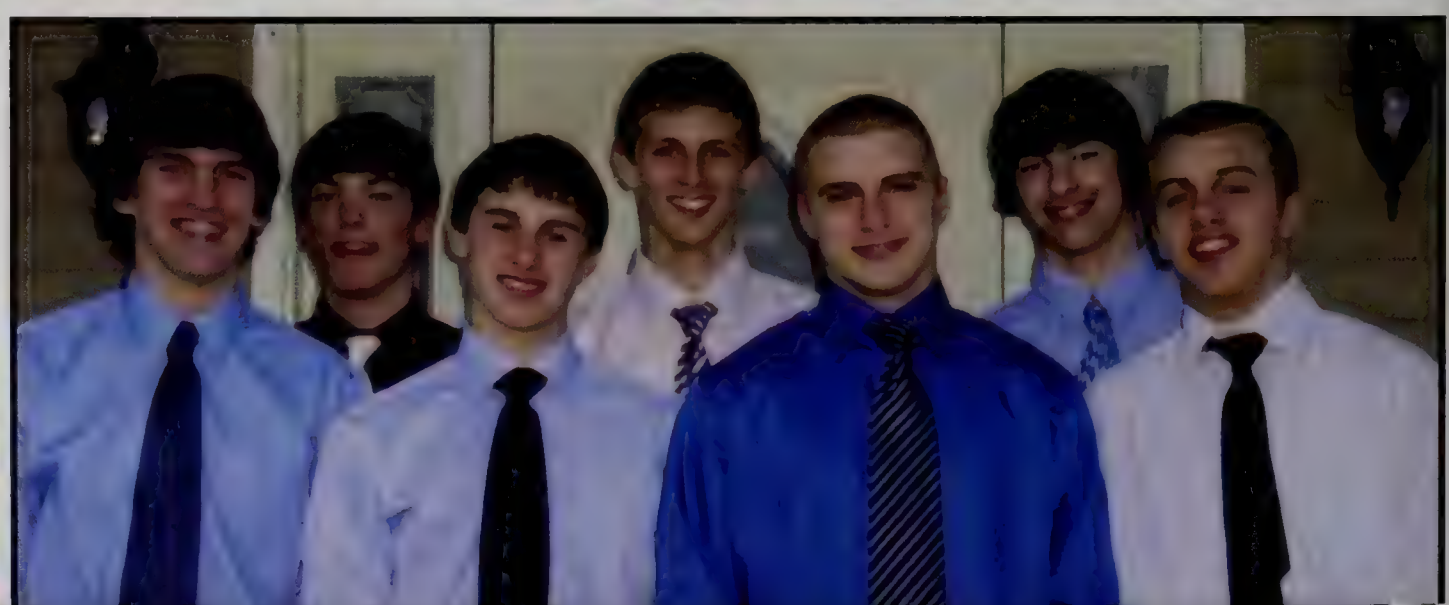

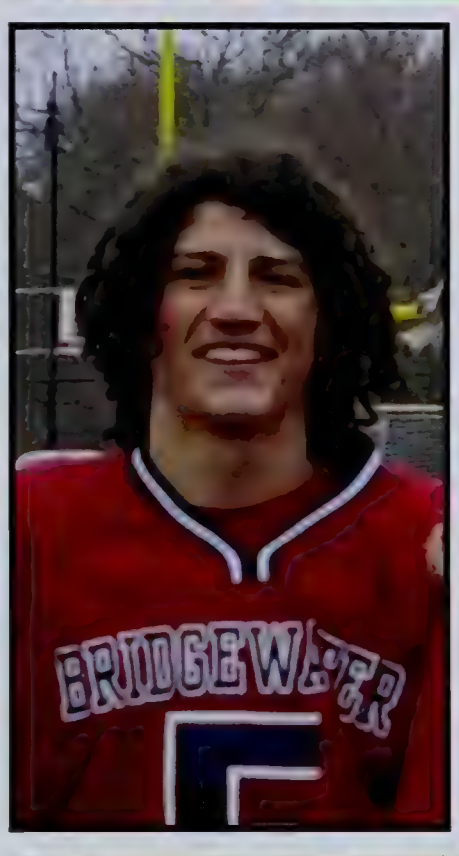
BRIDGEWATER

High School Years

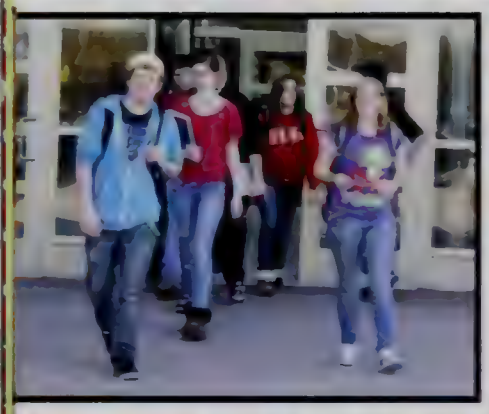

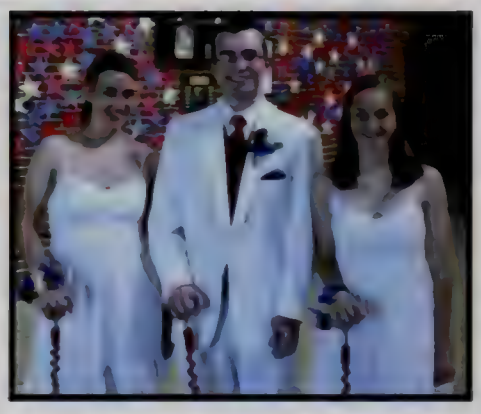

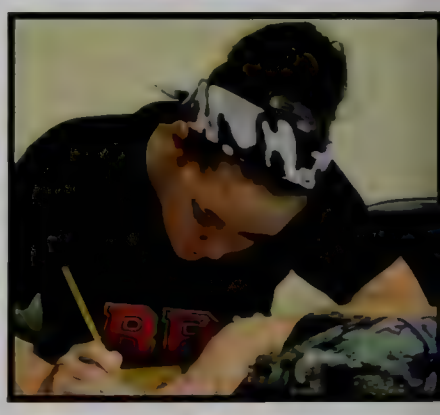

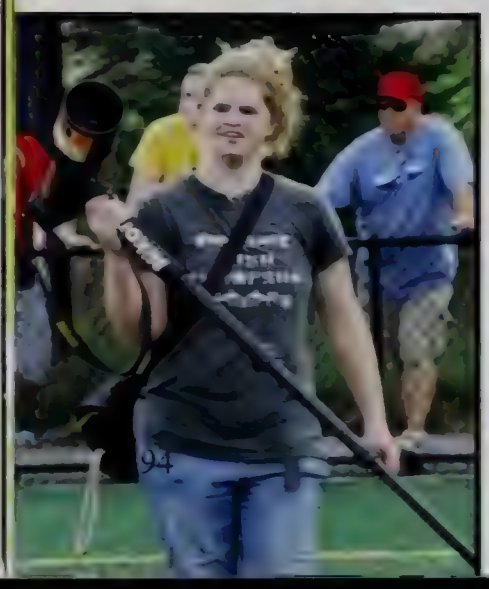

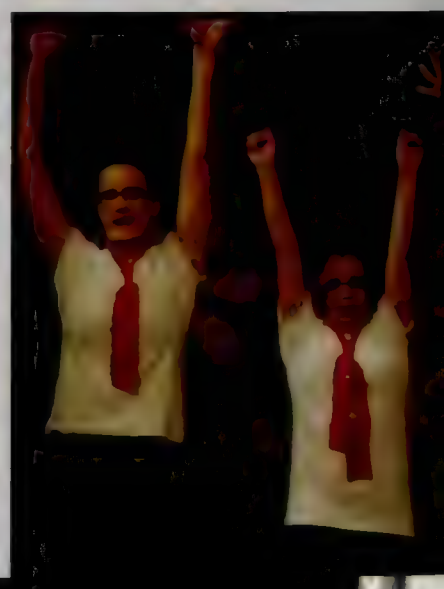

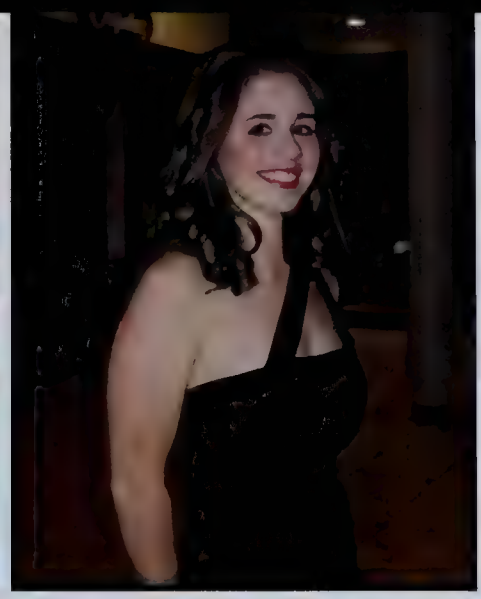

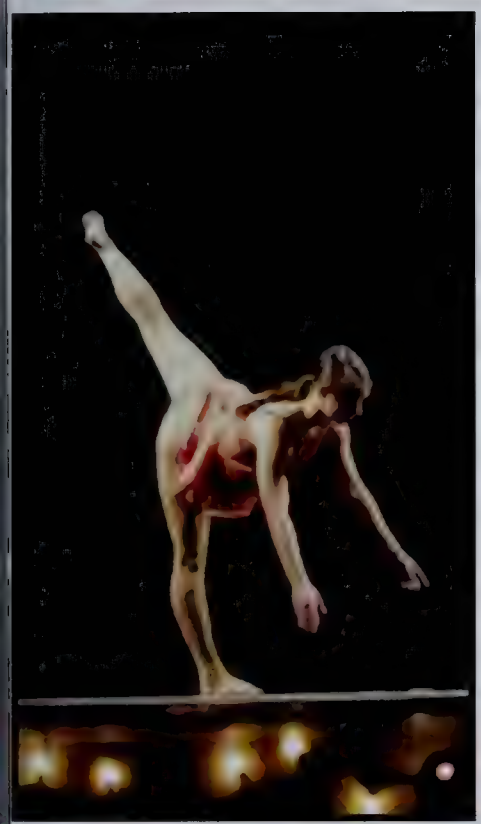
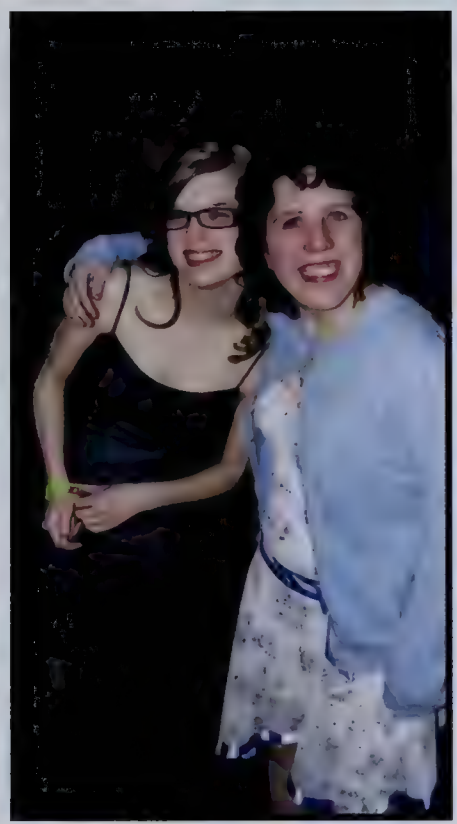
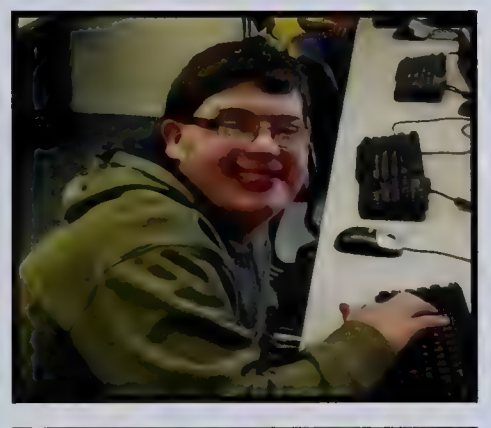

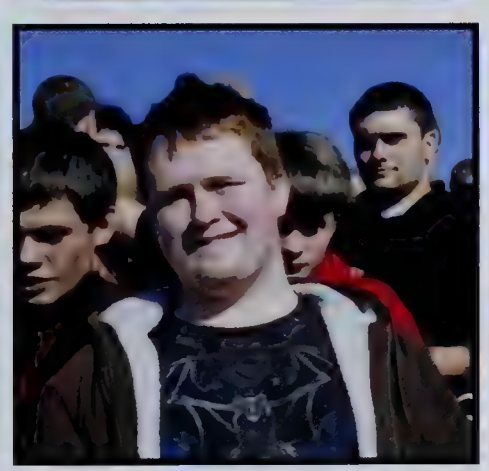

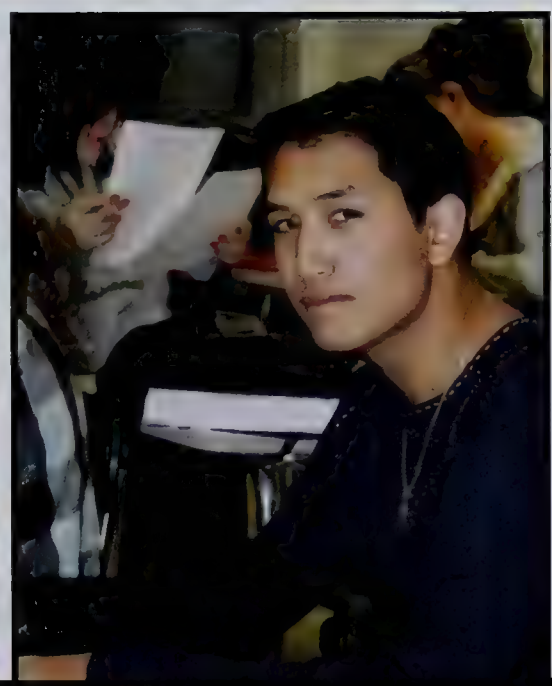
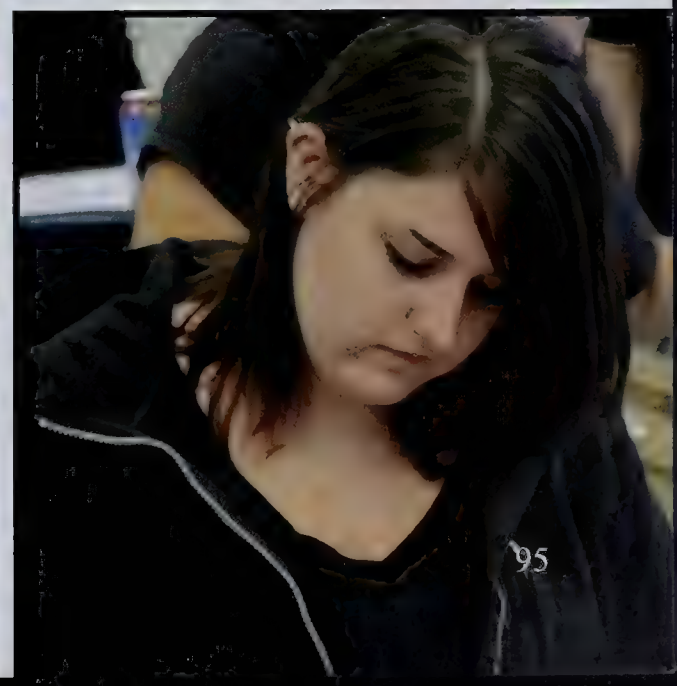

SUPERLATIVES

CLASS MUSICIANS
KATHRYN STOEHR AND JOSH CANNON

MOST LIKELY TO BE TARDY
SAM COUTE AND MICHAEL HARRISON

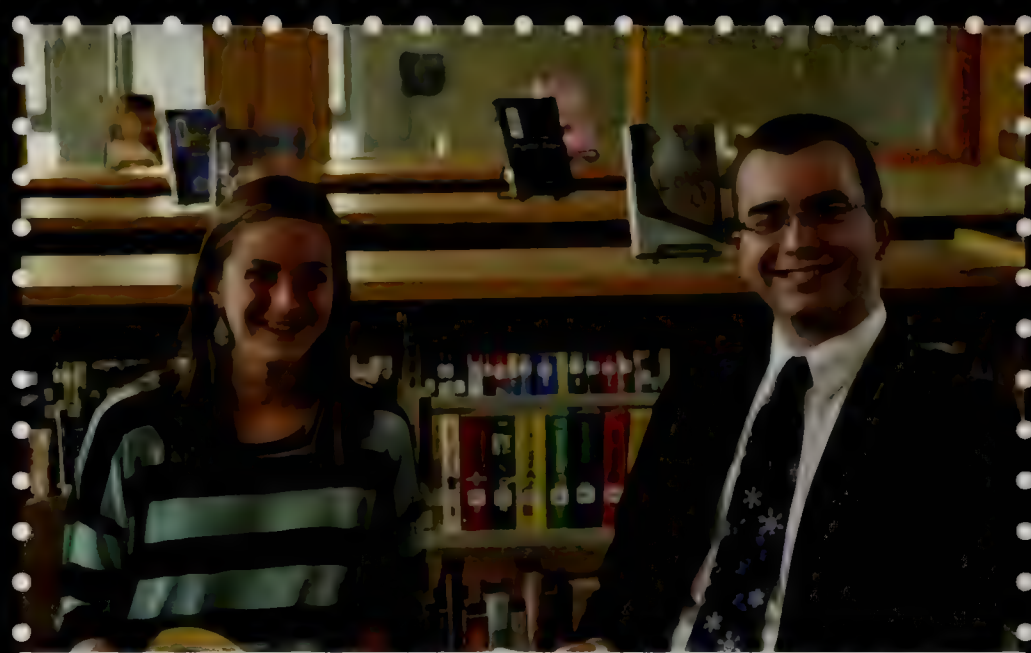

MOST LIKELY TO SUCCEED
MEGAN MCDONALD AND JAMES CURTIN

CLASS ARTISTS
ERIN WALSH AND DAN LYNCH

FUNNIEST
KATELYN TEAGUE AND PETER MCMANUS

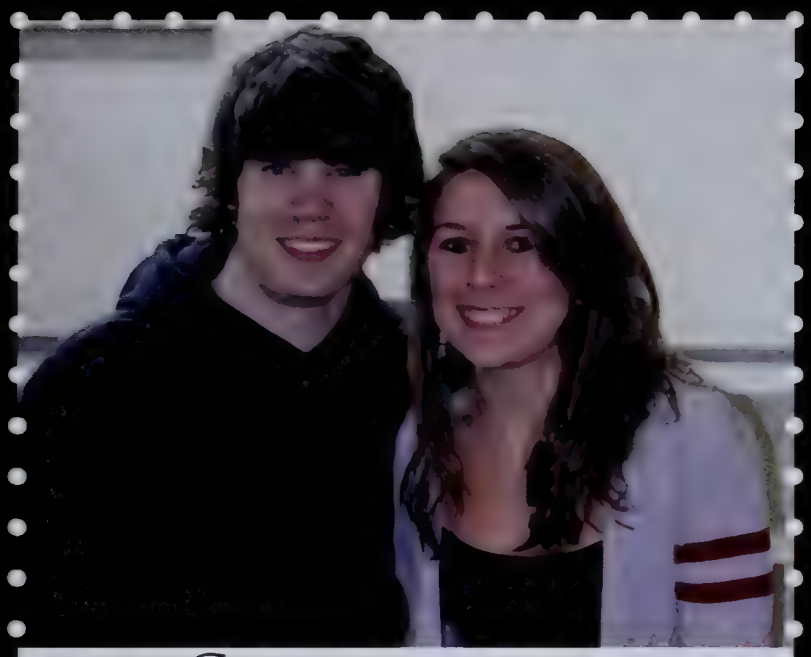

Cutest couple
Tom O'Connor And Morgan Kelly

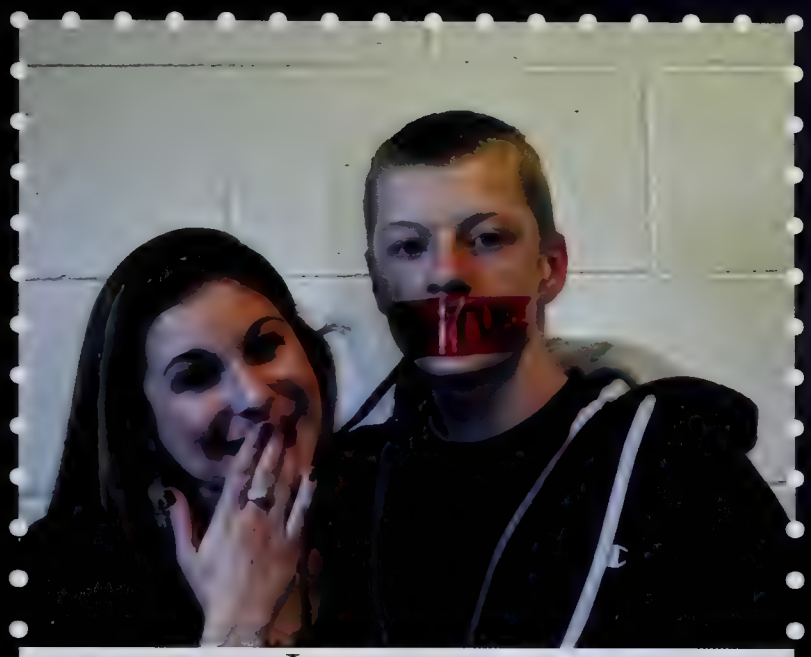

Loudest
Jackie Bournazian And Derek Kenney

Most Likely To Brighten Your Day
Sam Barbetto and Jessica Dion

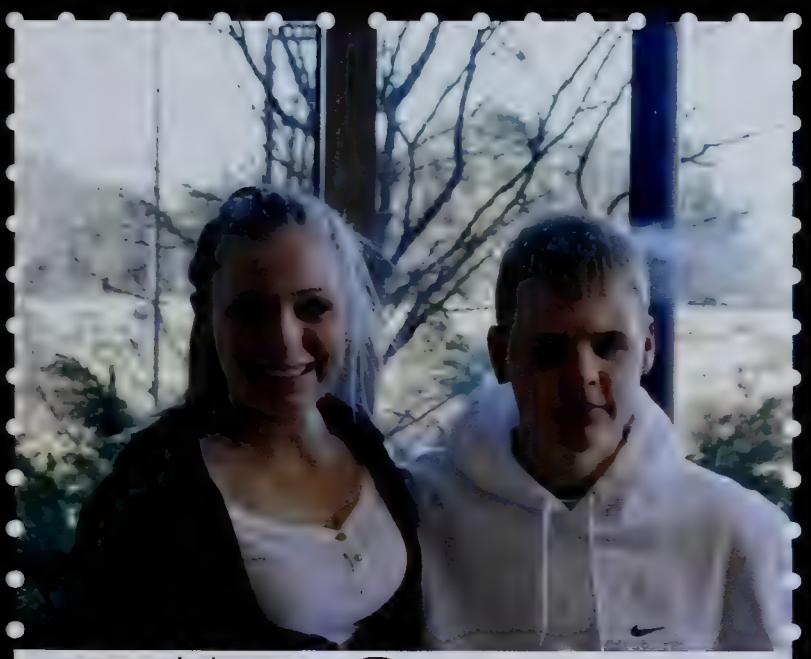

Most Changed
Randi Hatch And Shane Moroge

Most School Spirit
James Scaramozzino And Rachel McCall

SUPERLATIVES

MOST ATHLETIC
AUDREY DOLLOFF AND NICK SCHLATZ

BEST DRESSED
CHELSEA FLAHERTY AND SHAQUILLE WIGGINS

MOST LIKELY TO FALL ASLEEP IN CLASS
CHRISTINA PICONE AND RYAN PUTT

GOOD SAMARITAN
ALYSHA MORONI AND SCOTT OLSON

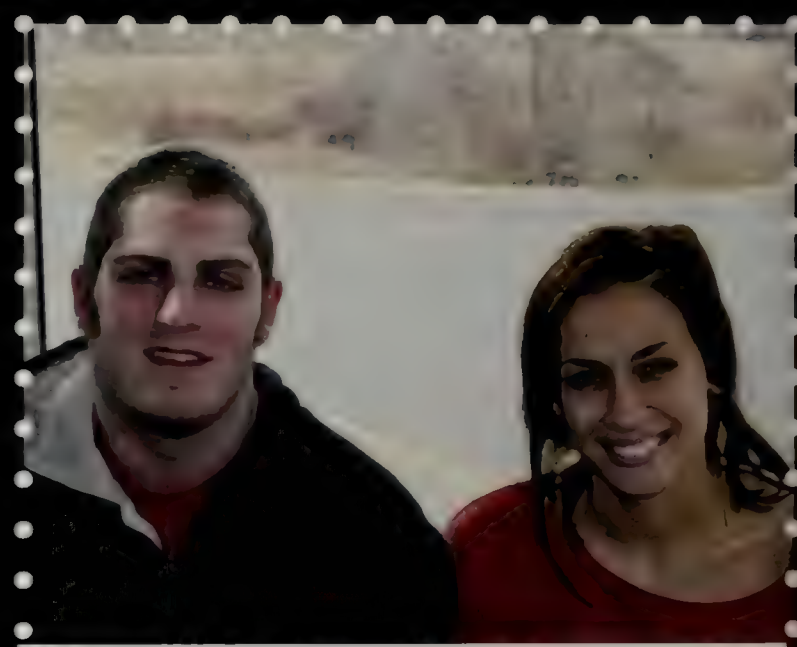

BEST EYES
CAIN VANDERBRINK AND JEN SULLIVAN

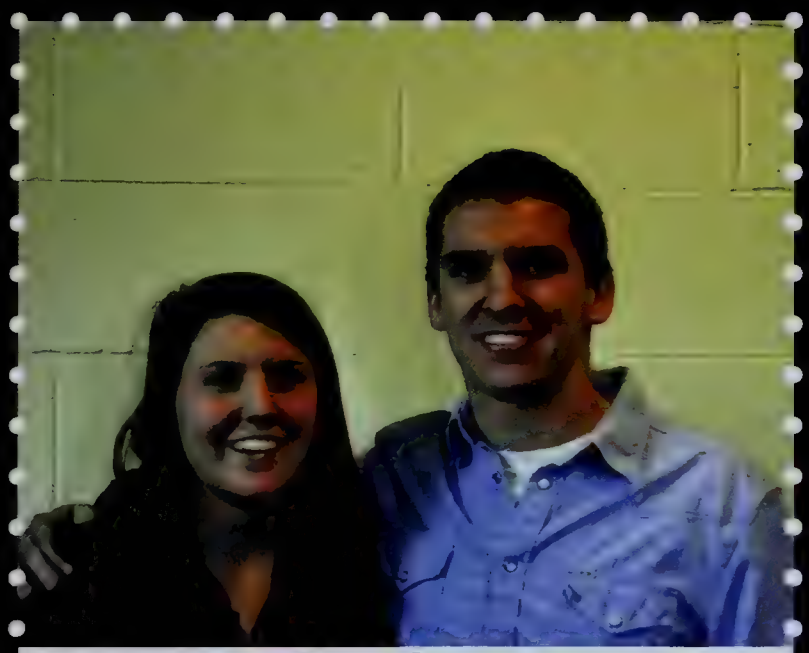

Best Smile
Lauren Russell and Nick Goodhue

Class Actor/Singer
Kelly Miller and Nick Cox

Life of the party
Chris Cream and Gina Nelson

Best Friends
Ellie Collins and Danielle Henshaw

Best Friends
Matt Thompson and Peter McManus

Class Favorites

Actor - Johnny Depp

Lunch - Chicken Nuggets

Subject - English

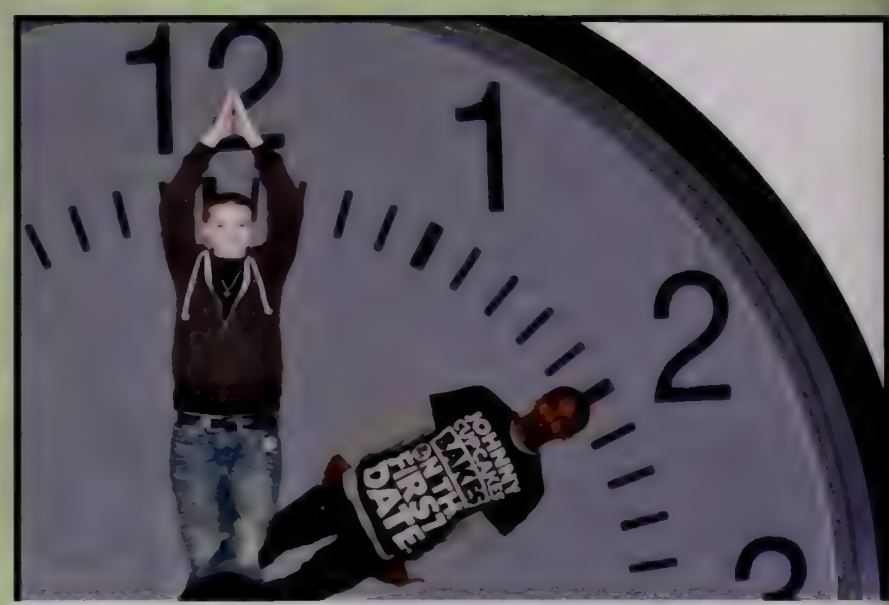

Time of Day - 2:00

Animal - dog

Teacher - Mr. Powers

BREAKFAST - PANCAKES

COFFEE - FRENCH VANILLA

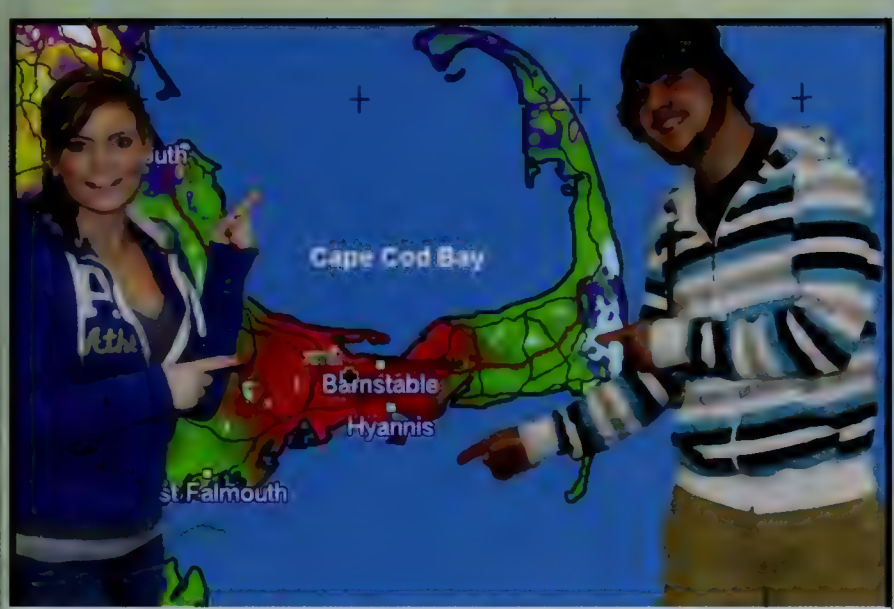

VACATION SPOT - CAPE COD

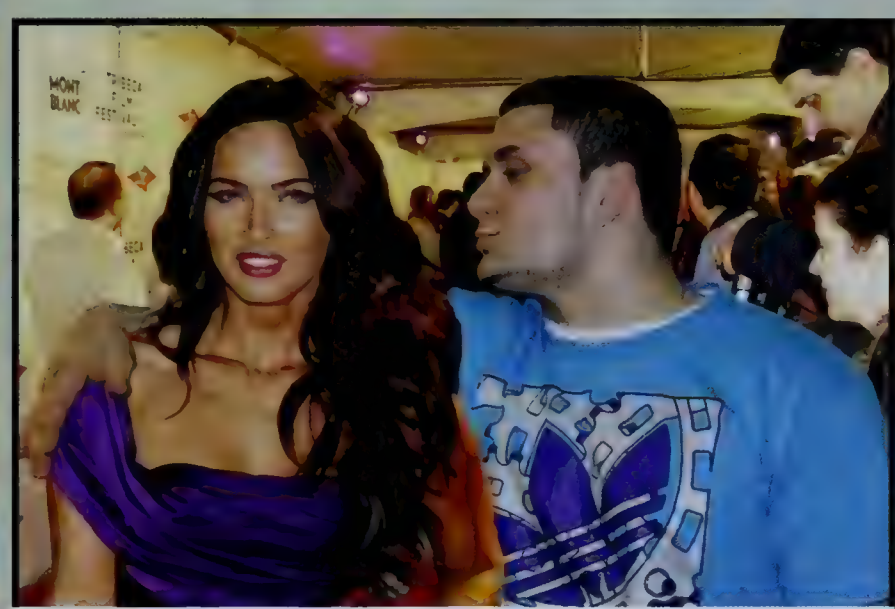

ACTRESS - MEGAN FOX

TV SHOW - WORKAHOLICS

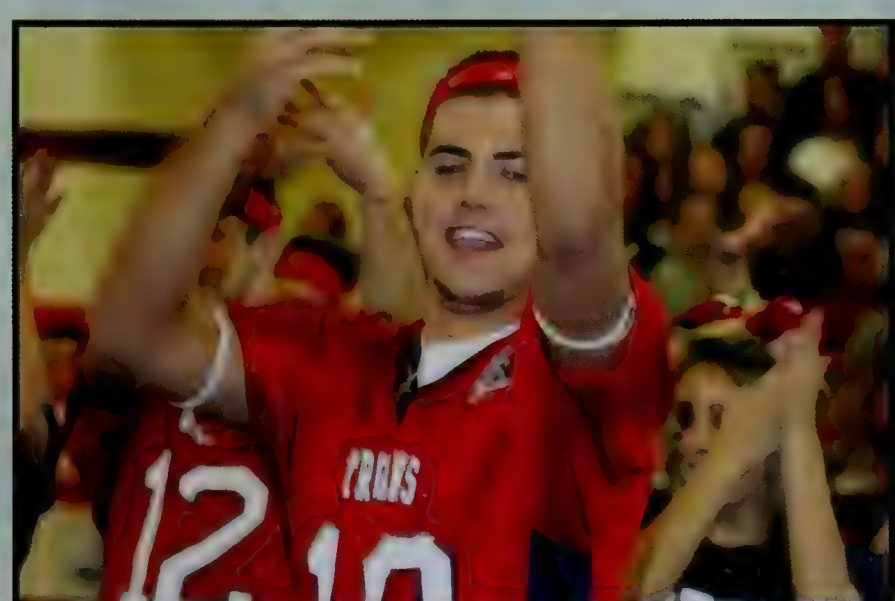

SCHOOL EVENT - PEP RALLY

Class Favorites

Game - Monopoly

Hobby - Sleeping

Store - Forever 21

Restaurant - Panera Bread

Texting Abbreviation

Video Game - Call of Duty

Sport - Football

Book - Harry Potter

Superhero - Batman

Movie - The Town

Music Genre - Rap

Lunch Lady - Ms. Costa

MICHAEL ABATE

Mike
"Live life to make yourself proud and everyone else is impressed"
BR night football games, basketball games and my friends

FRANCIS ADAMO

Frankie, Frank the Tank, TeddyBear
Football 1, Yearbook 4
Lomp, "Forever And A Day", Peanut Butter, I'm Sexy and I Know It! BlubBlub, RippleNubbin,Frank&Beans, BFF'S= SB, NN, IB.
Thanks for all the memories. <3 Always Gram&Brittney, Thnx Dad&Mom."All our dreams can come true, if we have the courage to pursue them." Walt Disney

WILLIAM AIMONE

Will
The Dean cross country 1-3, Winter track 1-2, Lacrosse 1-2, Spring track 2-3

KAITLYN AKERS

SARAH ALMEIDA

Tennis 1-4
Friends thank you for the laughs and smiles! SYG love you guys! Mom, Dad, Grandma & Grandpa + Nick, thank you and love you! To everyone else, good luck and make a difference!

IKECHI AMAEFULE

Ike
Basketball,Football, chill with friends, go to the movies, play video games and pull pranks on each other.
"Only God Can Judge Me That which does not kill me can only make me stronger. I don't see why everybody feel as though that they gotta tell me how to live my life"

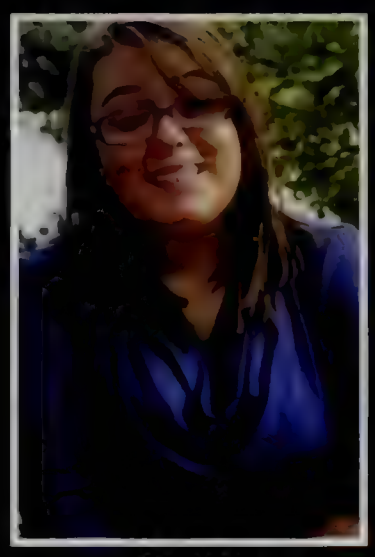

EMILY AMICHETTI

Echetti, Munchkin
Field Hockey 1-2,
Culinary Club 1
You got to risk it to get the biscuit.
LTFB, I love you all!
Thank you mom and dad for always supporting me in everything I do.

HANNAH AMIRAULT

JB & GN amigas ily<3, The squad ily all <3, BRVC & fab four much love, baseball fields, camping, the shed, titicut, cape-cod, summer 10 & 11, Massasoit state park, Tuesday's at Matta, Brianna's, Cumbies<3:Luke, Zach, Mom, and Dad<3

LUKE AMIRAULT

Clyde
XC 2-4 Track 1-3 Ultimate 3-4 Biddy 1-4
"Age is an issue of mind over matter. If you don't mind, it doesn't matter."
GTs running and playing disc. lunch challenges. Biddy Nugs. da bois. syg. amirault arena. Thanks to Coach Urb, teachers, family, and friends.

MARIA ANDRONIC

You only live once, but if you do it right, once is enough.

MICHAEL BAKER

"Do not follow where the path may lead. Go instead where there is no path and leave a trail."

ANNA BALASCHI

Annie
N.H.S. 4, Stuco 2-4, Volleyball 1-4, Tennis 2-4, Spring Track 1,Winter Track 2, Basketball 1.
"It's not the length of life, but the depth of life"
Having people over. Ly SYG. Vball girls GTs & laughs. Prom. Down the Cape. Beach days. GTs just doing nothing. Too many good memories to count thanks to friends and family, ly so much!

BRYANNA BARBER

Bre, BB Gun
Soccer 1-2
Thank You Mom and Dad for always being there and supporting me. Love you.

SAMUEL BARBETTO

Sam, SamBam
"Find the joy in your life" -The Bucket List
Golf 1-4, Baseball 1, Winter Track 1-2, Civics Club 3-4, N.H.S. 4 J.H., J.D., D.J., P.D., J.R.-friends that have always been there pond hockey, poker nights, hockey team manager pick-up football games, working; Papa Levesque, Pacheco, Cox.

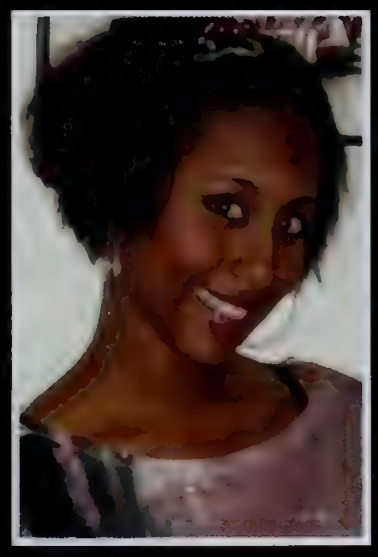

JOICELENE BARBOSA

Joyce
"Dream what you want to dream, go where you want to go, be what you want to be. Because you have only one life and one chance to do all the things you want to."

GREGORY BARRETT

Greg
"We are like roses that have never bothered to bloom when we should have bloomed and it is as if the sun has become disgusted with waiting" - Charles Bukowski

Andrew Bean

Beaner
"Ride it like you stole it"
Leaving school at 2.

Ian Bell

Tarzan, Ding-a-ling
Swim team 1-4
Gt RippleNubbin F.A, LY
N.N, Peanut butter, inverted
Bubble Bath J.M, Semper Fi,
"A young man who does not
have what it takes to perform
military service is not likely to
have what it takes to make a
living. Today's military rejects
include tomorrow's hard-core
unemployed." John F. Kennedy
TY dom,dad,and nana USMC

Nicholas Bergeron

Nick, Lil Berge, Bergeroni
"Life Goes Faster Than You
Think.... Don't Blink"
Camping, Hanging Out With
My Friends, Partying and Off-
Roading. Thank God For
Senior Year Class of 2012.

Jessica Black

Jess, Jeb
Library Docents 2-4, NHS 3-4
"Always let your conscience be
your guide."- Jiminy Cricket
F5 stay gold, Disney movies,
Friendly's, Pearl, brunching,
lake weekends, Roger, always
reading, gym classes, creative
writing, ET buddies, MS fresh
prince and Phillippe, NL
cantaloupe, AM Maj birds.
Thank you Mom

Jaclyn Bournazian

Jackie
My Amigas <3; HA GN, Fab
Four, The "Squad"; I love you
guys. Our Baseball fields (CL),
Shed & Camping, CC 10',
Monday Morning bfast, Dinner
Dates, ASB w/ Osgood &
Hannah, Fire, Days@ the Dew,
Mornings before school,
Massasoit State Park, Thank
you mom, dad, Pete, and Kat.

Cristian Bracero

Baseball 1,
Best of the Bunch 3

Mitchell Brady

Soccer 1-4, Winter track 1-4,
Spring track 1-4
"And if the world breaks your
legs you go and beat it with
your crutch" - George Watsky
XC Brotherhood, Fishing,
Running and Basketball.

Nathan Braga

Nate Dawgg
"I have not failed. I've just
found 10,000 ways that won't
work." -Thomas Edison
Much love and thanks to Mom,
Dad, Nick, and all of my
friends. Great Times with Da
Boice, Luke's Challenges,
CYO, Biddy Blazers,
3balls.com Crew, Amirualt
Arena, Silver Cokes, Yearbook,
and the Boys Nights.

LAURA BRANDOS

Lax 1-4 Lax Cpt 4, Stuco 1-4, Stuco Pres 4, Swim 2-3, Mentoring 2-3
"Wherever you go, go with all your heart." KG DG BP RB TC; we each take different paths in life, but no matter where we go we take a little bit of each other everywhere. Lax girls love you. JD love you cuz. Mom, Dad, & Richie; thank you for everything, love you always & forever

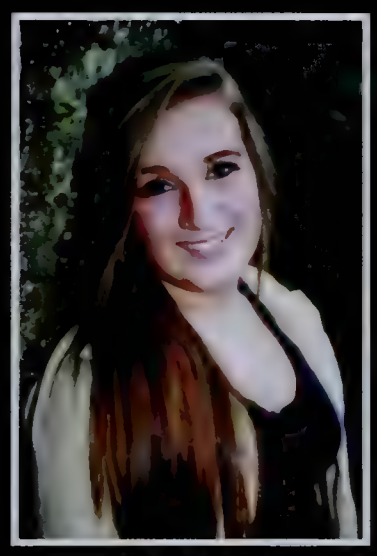

MADISON BRAZ

Maddie
"Imperfections is beauty. Madness is genius. It is better to be absolutely ridiculous than absolutely boring."

SHAE BRAZIL

Bra
"Do not go where the path may lead, but instead go where there is no path and leave a trail"
Quigs. SammBaam. AM: Photoshop, Moolattes & Kiss Concert. McG: 1AM Pop Sesh, Chalk & Tie Dye. BL. RG: Turkey. Vipps. A&F. gsptferlife.
TY Family and Friends

SAMUEL BRENNAN

Sam
Soccer 1, Spring Track 1-3, Winter Track 1-3, Yearbook 4, "Beagán Agus A Rá Go Maith"- say little but say it well. Lomp, Veronica= Gingee Love, Harry is a BOY!, See what I did there?... junk, "I'm a Fish! Blub Blub!" Styrofoam, woh woh woh! wait what? "NONONO!" carol just has a cold, she'll be all better soon.

COURTNEY BROCATO-REID

GARRETT BROOKS

Brooksie
The Original Crew.

TIMOTHY BROWN

Timmy
"Light up the darkness."
Cruising in the GEO/Probe. My crew. Greg's house.

TREAVOR BROWN

TB
Cafe 129 1-4
Cool times in gym, Boston field trip, Cafe 129 bus boy, Thank you Mr. Brogna, Miss K, Miss Temme, Miss S, Mrs. Morrison and all of classmates that I have had for 4 years. A special thanks to Donald Wood.

Jerry Buissereth

JerrBear
Basketball, chill with friends, play video games.
"We can't change the World. Unless we change ourselves."

Joseph Bumpus

Bumpy
Gay-Straight Alliance 1-4, Peer Mentoring 4.
"Insanity is something you do over and over again and expect different results."
-Albert Einstein.
Great memories with my partner Jennifer Sikora.
FA, SB, BN, TH, CE.
friends that will be missed.
Thank you Mom, Dad, & My Brothers.

Trevor Bumpus

Tbump
basketball 1-4 football
"If it is to be, it is up to me"
CL KE KW SS JS MB PD JJ CD GG kb&mb bros 4 lyfe. No ceiling, swag surfin, BH20 wave, D-Block Dipset, Gordons Studio, Tree Fort, Love my crew squad up

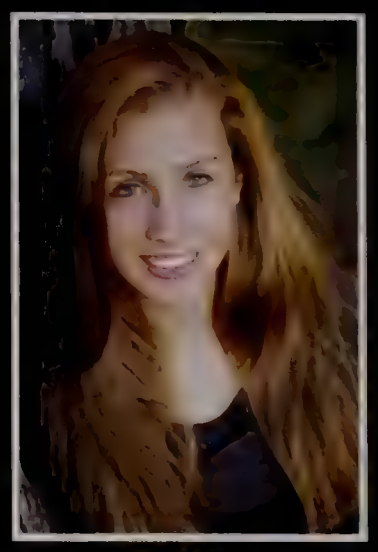

Eva Bunszell

E
Cross Country 1-4, Winter Track 1-4, Spring Track 1-4, Travel Soccer 1-4
"You don't got nothing to prove to nobody except yourself."
JAJEINK, and cool crew I love you guys thank you for everything core four so many good times, the crusaders and xc so so much love, Benjamin! Thank you mom and dad.

Kevin Burke

Kev, Kzu, Kevsky, Burkie
Science Olympiad 1-4, Foreign Language 1-4, **YESS 3-4, GSA 4**
"It matters not what someone is born, but what they grow to be." -Dumbledore
ASB w TM KM DM RM, School Spirit weeks, Spanish videos NS NG MM NC JJ MS, AP bio, Chinese KC LR, Friends CE RT EC

Ryan Bushlow

Bush
Football 1-3 lacrosse 1-4
"The best days of our lives"
Made so many new friends and had the time of my life. So many memories to list that will stick forever. Thanks to everyone who has helped me along the way. It has been a great journey.

Erin Bussey

EBus
"Never let people get to you. They can't pull the trigger if you don't hand them the gun."
My best that have been here through everything, luv you all:
KC KM EA MM BP CS <3
Momo & Brandi, love you both
I'll miss you oodles next year);
Momma, loveyoualways.

Jose Bustamante Zuluaga

Good Times.
Un ano con muy buenas experrincias!

Connor Byrnes

Byrnes
Luckies. Al Freddy VL BM BM JS DK JJS KM DM KW JR RS KM VS RA Briannas. vics garage. fam 2011. summer tacos barn. ping pong. horseneck. 4th of july sheding the mountains s10. cruising. camper. guyyy. cumbys 104. profile rock. denton rock. freetown quarrys. pats place. six flags. rainbows end. mr miagi's basement
love you mom and dad

Daniel Cannata

Dan The Man
Science Olympiad
"Slow Progress Is Better Than No Progress"
Meaning it doesn't matter how fast your doing it as long as you get it done -Daniel Cannata
Gym class was awesome
Anything that put a twist into a class was cool.

Joshua Cannon

Josh
Raynwater players 2-4, Ultimate 1-4, Band 1-4, Marching Band 3-4, Chorus 3-4, Gymnastics 3-4, Photo Club 3-4, NHS 4
"I do so much with so little for so long that I feel like I can do anything with nothing."
GTS and friends in band always; Raynwater!

Arielle Catton

"Don't waste tomorrow thinking about today." Varsity cheerleading 2-4
cafe' kmants
BRVC ly sissy

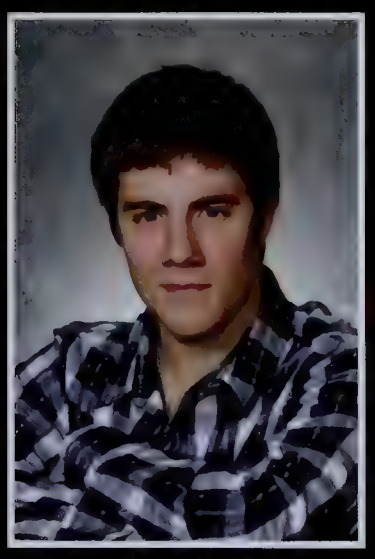

Brian Cavanaugh

Bcav
Parkour 1-4
"What a long strange trip it's been."
Rip Spop. Rip The Garage. 1-12-11 K.C. S.T. C.H. E.D. T.P.

Audrey Chaffee

Audgpaudg =)
"Life's a dance, you learn as you go. Sometimes you lead, sometime you follow."
The best times with friends at lunch and around school. Photography club, track 2-4, and travel soccer since elementary school. Never forget the Crusaders!

Patrick Chalmers

Pat
Baseball 1-4, Hockey 1, XC 3
"We don't remember the days, we remember the moments."
Thank you Mom, Dad, Meaghen, and all my friends.

Eric Champagne

Erik
Soccer 1-4, Spring track 1, Math team 3
"Character is like a tree and reputation like a shadow. The shadow is what we think of it; the tree is the real thing." - Abraham Lincoln

Kelsey Charland

"Imagination is more important than knowledge"
My friends are the fattest cats in town!

Valdemar Chaves

Val, DoubleSunday
Golf 1, TV Club 2, Science Olympiad 3-4 "In the midst of fame, or whatever you call it, my biggest fear is that the ones I love most will have a misguided perception of me. No matter what I say and do, I will always be a person vulnerable to stress, heartaches, troubles and pain. I will always long for unconditional love and peace." - Bom "Mondega" Siu
GG BR

Michael Chipman

Chip
Hockey 1-4
"100% of the shots I don't take won't go in"
I had great times playing hockey some of the best years of my life even with that dreaded practice. Awesome times with Mr. powers "OUTSTANDING." I'm actually going to miss this. R.I.P. PAPA.

Trevor Chute

Chutey
Football 1-4, Wrestling 1, Lacrosse 1-4, Student Council 1
"Don't live down to expectations. Go out there and do something remarkable."
All around great four years, made some of the best friends and some even better memories. Thank you to all those who helped along the way. Love you Mom and Dad.

Kristina Cicalis

Krissy
Soccer 1-4, Winter Track 1-3, NHS 3-4 "Memory is a way of holding on to the things you love, the things you are, and the things you never want to lose." CCJSML<3. blackhawks, BR girls soccer pasta parties & tping ly girls. studies in checo & sylv. football games. baseball fields. going to london. SC&KJ dp's. Matt, good luck! TY Mom and Dad. 11.15.08 SW<3.

Kelsie Clark

Kels
NHS 3-4, Soccer 1-2, Swim 1-4 "If you're not willing to risk it all, then you don't want it bad enough." Trifecta, Superheroes, non-dub dates, coffee runs, underwear shopping, bucketlist, Raynham adventures, money schemes, starbucks/target dates, junes crew. Thanks for everything Shan, love you! Ly Kar & Jord Ty mom&dad TY Ringette, Norman,&Mrs.McKenna

Jeremy Cleveland

Jerry, Jman
It's been real. I got it done thank you to mom and dad all of my family and Mrs. Murphy from the Raynham middle school. Listen to the teachers and do the work and you'll be all set.

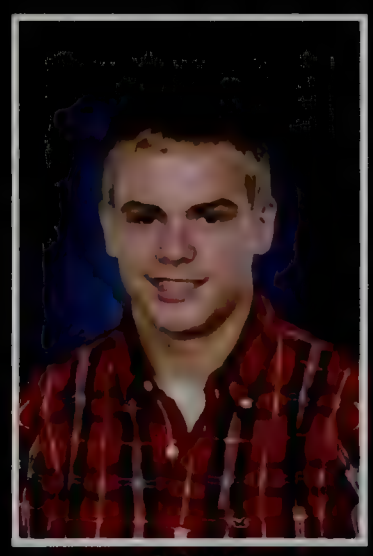

Cody Cloudman

Cody
Football 1. Winter Track 1,2,3. Spring Track 1,2.
"Some people live an entire lifetime and wonder if they have ever made a difference in the world, but the Marines don't have that problem."

MATTHEW CLOUGH

Matt, "Clough"
XC 1-4, Winter+ Spring track 1-4, NHS 3-4, Raynwater Stage Crew 4 GT's at BR
"let's honor our mistakes by allowing them to teach us, let's consider our failings to be gifts and share them humbly with others. Let the cracks in our perfect facades let in light and air so that new life can grow through them."

HUNTER COAKLEY

THOMAS COCIO

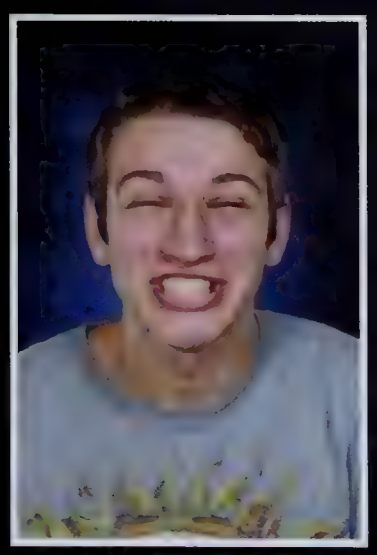

CAMERON COHEN

Four years is long. I will love and remember til I die: Ellie, Danielle, & True Crew.

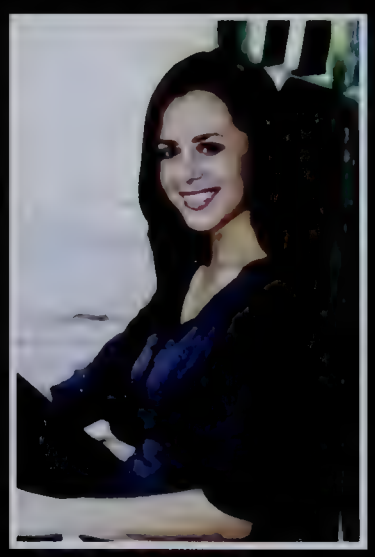

ELLEN COLLINS

DRG, summer 2010, Danielle, I couldn't have asked for a better best friend, ily. Cmrn ASB bff love you always. Crew summer 2000+11, rms08, cape cod canal, nh, hd ladies

JULIANNE COLLINS

Ju
"If I had observed all the rules I'd never have gotten anywhere."
Saba, Dpoh, 2Step, Deena, Bdixenz, & Shiggles - Much love homies
xo Family - I love you all forever&always xo

JAMES CONCANNON

Jimmy
"Don't Let them fool you or even try to school you"
Hockey 2-3 Krew

KEVIN CONLEY

Kev
Golf 1-4, Winter Track 2-4, Spring Track 2-4, Ski and ride 4
"Don't let life get in the way of living." OCL Champs. Great times with the golf team. Track meets at Wheaton and the Reggie. Best times with amazing upper-classmen. Best friends. Great 4 years at BR. Rego rapping. TY to Thibs, Murdoch, Patrick, and Dooley. TY to mom, dad, and sis.

Brandon Conlon

Bacon
Summer nights
with lydo, tp, thrash, & token. Bumpin'&sheddin' with Mayo. Workouts with Ech. Wal-Mart adventures, W.P adventures. Paul Dever with crew. Trips with lydo&Thrash. stripes. The Works.

Ryan Cooney

Cooney, Coondog, LittleCoon
Cross Country 1-4, winter Track 1-4, Spring Track 1-4, RCE 2-4 "Virtus Sola Nobilitas" (virtue is the only nobility) - Cooney Moto The Cross Country pasta parties. Concrete canoes with Ms. Jerome's class. Spring Track states sophomore year. Getting Habanero peppers banned. Making messes in the lunch room.

Jason Correia

Jcorr, JC, Jay
XC 1-4, WT 1-4, Baseball 1-4, "Enjoy the best things in your life Cuz your not gonna get to live it twice" Great times with great people. From Scattering from Herb during practice to Playing zombie tag in the halls to singing on the Track bus home from our meets with Norgaard, Kevin, Kyle,and Austin. TY Thibs,D,Sully,Kearny,Fernando,Herb,Roddy, and my friends.

Donald Correia Jr

DJ
"Family Over Everything"
"Replace Fear Of The Unknown With Curiosity"
"The future belongs to those who prepare for it today"
"The past cannot be changed forgotten edited or erased. it can only be accepted"
Senior Year
Nappz, Nelly G, Jenni G. Aj H, Mrs. A, Sam H, Jazzy J, Nikki T

John Cote

Cotay,Jacket
W.Track 1, YESS 2-4 "I have never let my schooling interfere with my education." Super duper fun - totebags & red nation comrades, BD & SM shows, luner eclipse/massasoit, Park street Elevator Project, open mic, phish food, habaneros, remembr not to lionize, DR bad yo, bookclub, recycling, soulehomestead, shaq pizza, traditional moldovan dancing, CF

Samantha Coute

Sammy2step
XC 1-4, WT 1-4, Baseball 1-4, "Enjoy the best things in your life Cuz your not gonna get to live it twice" Great times with great people. From Scattering from Herb during practice to Playing zombie tag in the halls to singing on the Track bus home from our meets with Norgaard, Kevin, Kyle,and Austin. TY Thibs, D,Sully,Kearny,Fernando,Herb Roddy, and my friends.

Nicholas Cox

Nick, Cox, Coxy, Foxy Coxy
Raynwater 1-3, X-Country 1-2 Student Council 2-3, President 2-4, Civics 1-2, Chorus 3-4, Band 1, 2,4 "When life gives you lemons... you probably just found lemons." VP Thomson stealing my announcement gig, awesome Raynwater memories, Harry, Johnny FP, fancy night Thankful for this 4 year experience. Loved every minute of it and everyone in it. Time to go conquer the world!

Kathryn Crealese

Katie
Show Choir 3-4, Chorus 4, YESS 1-2
TY Mom & Dad LY, LY Grammy
"Having a dream keeps you alive, overcoming the challenges make life worth living" -Mary Tyler Moore

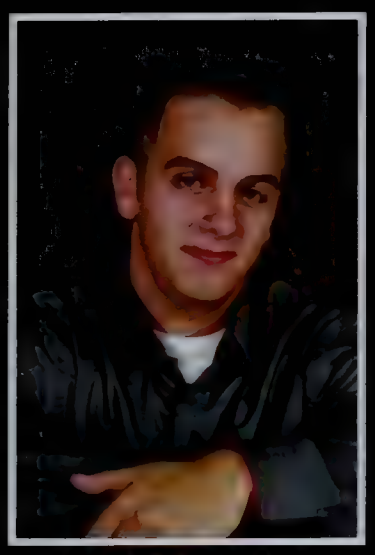

CHRISTOPHER CREAM

Creamo
Biddy Nuggets 1-4, Baseball 1-4, Football 1-3 "For every dark night, there's a brighter day." Fab4, Dockin Ships, Pleasant Field, 3balls, CrAy Tape, S. Brotherhood, Baseball Field, Titicut, El Tigre, The Funnel,TBS, 3rd of July, Summer 09. Shout out to Tres Amigas. Thank you Mom and Dad for everything. Ily Good luck Jesse. Thank you for everything Matt ily, Rest Easy

DANIEL CREIGHTON

Football 1 Wrestling 1-2 DD crew
"Genius Isn't anything more than elegant common sense."
GTs in SC, the boys, da roof, pleasant field, New Haven, Fort wannaknockaho, skip day.
Much thanks S.W.

BREANNA CULLINANE

"Live the life you love, love the life you live."
KM vanill, CO, JP, KC, ED, DN, AR, EM
Mom Dad Stacey thank you for everything. I love you. Kaila Jordynn Haley ILY

ALISA CURLEY

"Every accomplishment starts with the decision to try."
- Unknown
Playing basketball texting and talking on the phone with friends, My friends that have always been there for me, no matter what. J.G, S.H,M.S,E.F,J.N
And my mom and dad for loving me and supporting me my whole life.

KEVIN CURLEY

CHELSEY CURTIN

Soccer 1-4&Track 1-3
"Be who you are and say what you feel, because those who mind don't matter, and those who matter don't mind."
BR Girls Soccer, pasta parties, tping, so many memories summer&prom '11,semis; Friday night football games,studies in checo&sylv<3 Marisa Good luck ily, TY mom&dad JS.KC.ML<3 good luck C.R, B.M ily tyfe<3

JAMES CURTIN JR

Band 1-4, Mock Trial 1-4, Civics Club 1-4, Math Team, NHS
"Veni, Vidi, Vici" Harvard College Class of 2016. It's been a great four years at BR. Best of luck to all my friends and classmates in the years ahead. Thanks to Mom, Dad, and family. Also thanks to G. dePontbriand, C. Spear, J. Sylvia, M. Rossi, and C. Slater. I couldn't have done it without you all.

ROBERT CUSHING III

Mock trial, Track, Winter Track, Drama
"Life has become immeasurably better since I have been forced to stop taking it seriously"
This Must Be The Place, R.I.P Lincoln, My fellow American, Walking to TD's, S.A.S., Buffalo Chicks , JT Bap, Stacker, Giants Myspace, Is This It, The ticket to the big show, Daddy issues, Exiled to the toy room, skateboarding

Tyler Davis

Timo
Soccer 1
"Be the change you want to see in the world." -Gandhi
A lot of good memories. Good times in study. Yes, we have no bananas. Dunks crew all the way. Panera and Starbucks dates. Thanks to the people who have helped me along the way. Especially mom and dad, thanks for everything.

Christopher Dawson

Daws
The squad- Couldn't say enough about you guys. These years have been very cool. Thanks to everyone that made these years so great. DMJJKWGGCLKEDKMKCC HZWSWMMVSJRCP Thank you mom and dad for every privilege and opportunity you give me.
"The World is yours" -Nas

Austin DeAndrade

Golf (Capt.) 1-4, Hockey 1-2, Winter Track 3-4, Baseball 1-4, NHS 4
"But since your heads in the clouds the best advice I found is don't look down"
Baseball golf with D., Zombie tag in the hallways after school, golf season best four years of sports, Dominos at the reggie, great times in Turcotte's English class, great friends, derp.

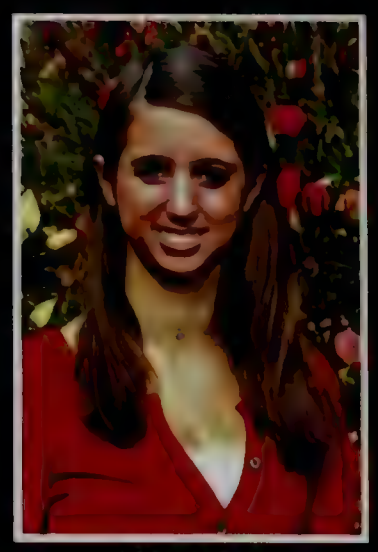

Deanna DeCost

BR Talent Show, Dance
"Life isn't about waiting for the storm to pass, it's about learning to dance in the rain."
C&C after math, GTS in study and Starbucks date. DTNE for life. Cape vacation. Thank you to my family, Victoria and Lauren.

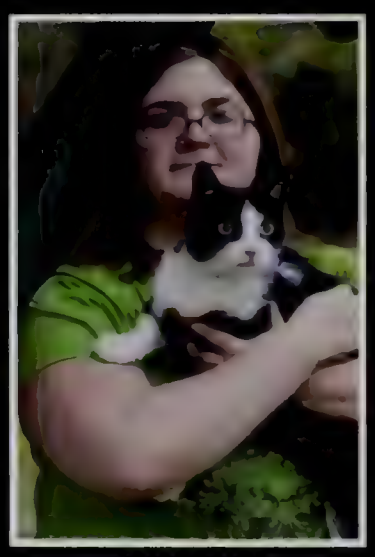

Kristin Deibel

Mallory DeLeo

Bradley DeLullis

Brad
Football 1-4, Baseball 1-2, Wrestling 1, Track 3, Biddy Blazers 1-4
"Get busy living or get busy dying." Fab 4, tres amigas, guys and girls, 28-8, Gillette, the lights, Badger layer, Bradford Ln., Titicut, trips to the cape, Boston, July 3rd, ruthless SC, Kings at the Demouras, baseball fields, and many more good times. Mom, Dad, and Nick thanks ly.

Eric DeMoura

Bill Zolga
Football 1-4 Baseball 1-3 Hurdles 1-3 "Gonna miss the heat" Gillette, no ceilings, cape cod, Hardmor, glowpaint, titicut, lewis and clarkie, JVLand, Biddy Bulls, Kings of Leon, dipset, sledding, BR O-Line, Scott Ericson, 012 Smell it, Wichita 09 Drive Home , crAy, forts, NWA, Mario Mastro, Roche Thank you mom, dad, chris cream, etc. good luck Brianna and Benny

Samantha Denneno

Sam
"Imperfection is beauty, madness is genious and its better to be absolutely ridiculous than absolutely boring" Andrea & Julia, always. ju &sammy2stepxo daly good luck girl, Maine,Nantucket, Halloween, summer10',Boston, Dever, family

Kaitlin DeRocha

Rayn-Water Players 1-4, Volleyball 1-4, Basketball 1-3, NHS 4, TJ2 4
"To infinity and beyond."
Lord of the Rings nights, bro time, deep convos about nothing, First Night, Story Land, TJ drives, musical close, Adirondacks Mts., Star Wars, bowling GTS.
Thank you Mom and Dad.
I love you

Michael Dias

Mike
NHS 3-4, math team 1-4
"I just can't wait to be king"
I'm terrible at nostalgia.

Matthew Dicarlo

Matty D
"Better late than never, but never late is better"
"Dream as if you'll live forever, live as if you'll die today"

Elaina DiCorpo

Laina
"The best thing to hold onto in life is eachother." ~ Audrey Hepburn.Raynwater Players Cast 2-4, N.H.S. 4, Ceramics w/ Mego, Obliva,& Erin

Anthony DiMeo

Mayo
Bass in the trunk make the whole town wobble. Chilling with the crew. Shredding with Bacon. Summer Nights. Adventures in W.P. "The Blaz, The Pizza Planet. W.P. Lone Ranger." Mullet Man. Cold Wind Blows. D.B.I. The works. Causing mischief. Rolling deep. 6 12's. Mayos Beatz & Sound

Michael Dimos

Tito
"GG" ~Val Chaves GT at BD&SM shows, Earthtour 11, wolframalpha.

Jessica Dion

Cheerleading 1-4, NHS 4
"The best thing to hold onto in life is each other"
Ilovemy4bestfriends, BigFLil'F! I live in Salt Lake City, Classroom 129, Panera & Brianna's, Girls Nights ;) I SBD, Game Night! Matta Crew, Semi! Tent Nights.The guys, Myrtle Beach, BRVC, FSU! Twins F&A, ilysm, TS, thank you for breaking all my rules<3 Mom,Dad & Lau ly

Kerin Doherty

Cheerleading 1-4
"Laugh as much as you breathe, and love as long as you live."
Ilovemy4bestfriends, girls nights, movie nights, big friend little friend, BRVC fsu, Matta, Tito&Sandy, beach house, Devinn, Salt Lake City, Mr. Powers, Study, Thank you Mom, Dad &Paul.

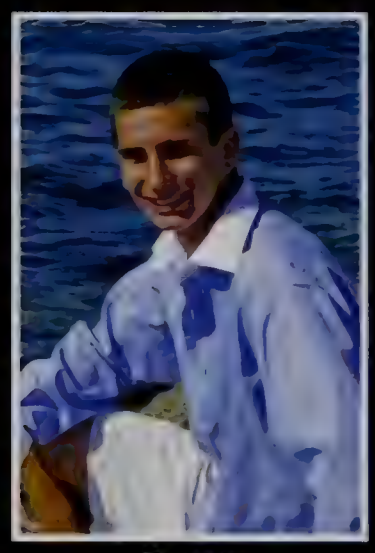

Peter Doherty

Basketball 1-4 Soccer 1-4 Ultimate Frisbee 11-12.
"you will miss 100 percent of the shots you don't take"
NWA, Winter X-Games out back, 3rd of July at the Beach House. Trips down the Boat. AAU basketball with the Blazers. Mr. Powers, Study. Pond hockey at the Harts, 3 on 3 ball with the boys. Thank you Mom, John, Dad, Deb, Dev, Greg, Paul and Uncle Mike.

James Doherty Jr

Jimmy
Golf 1-4, Winter Track 1-3, Lacrosse 1-4, Student Council 1-4, Ski Club 1-4
hockey super fan, football games, pond hockey, poker nights

Audrey Dolloff

Field hockey 2-4, Basketball 1-4, Softball 1-4,
"I may not be a smart man, but I know what love is"
- Forrest Gump
I love you B-R FG, MM

Marissa Dolloff

Riss, Stiflers Mom
Peer Mentors,Peer Leaders,Lacrosse 1-4
"If you live to be one hundred I want to live to be one hundred minus one day so I never have to live without you"
GT's with my friends, LAX team,and family. Thank you and love you Mom,Dad,Lucas,Bre,and Mason.

Kelly Donnelly

Soccer 1-2, 4, Winter Track 1-2, Spring Track 1
"I'd rather be hated for who I am than loved for who I am not." From hanging out, raising the roof to the Friday song, hiding Osgood's banana daily, raptor arms, crazy nights, Massasoit, WalMart adventures, the pants, and everything in between. Mom, Dad, family, and friends thank you for everything-
love you guys. GL Brett&Van!

Joseph Downing

Elise Dubord

Lisey; EDubs
"The best way out is always through"-Robert Frost
Thank you Julia and Emily, for all the memories throughout high school. I love you forever J.P, E.A, E.M, M.L, N.T, B.C, D.Y, S.M.

Zachary Dwinell

April
"People all over the world are telling their one dramatic story and how their life has turned into getting over this one event. Now their lives are more about the past than their future."
Soccer 1-2, XC 3-4, Winter/Spring Track 1-4 (Tendonitis), Freelance TJ2, Earthtour '11

Brandon Echevarria

Ech
Wrestling, Kickboxing
"You miss 100% of the shots you don't take"
-Wayne Gretzky

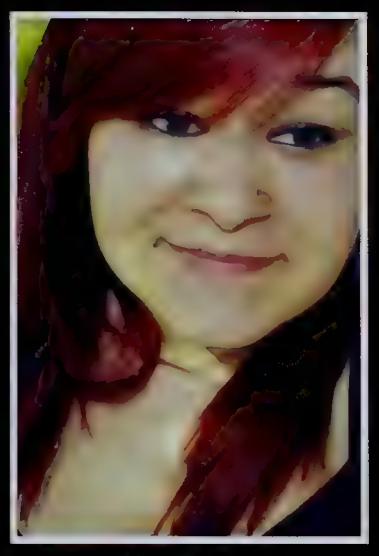

Samyra Echevarria-Montrond

Samaymay, Somi, Samomo
"Dreams never die"
Thank you to all my friends for making the best memories with me. I also want to thank my family for all of the support and memories. Love you all! J.G. S.F. V.M. A.W. A.M. S.W. E.D. S.M. S.R.

Christopher Edgington

Edge
"I have met with but one or two persons in the course of my life who understood the art of Walking... Who had a genius, so to speak for sauntering."
Thanks to all my friends and acquaintances, esp. KM, TG, KH, EG, JB.
So long and thanks for all the fish.

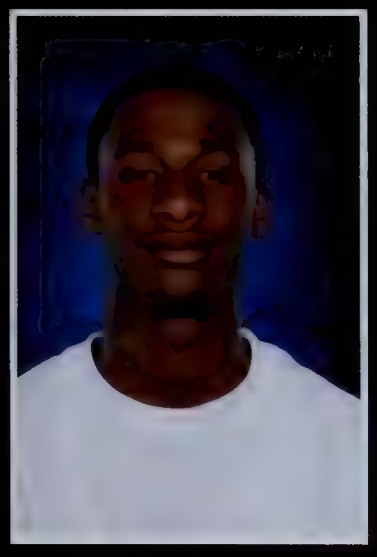

Kashaun Ellis

Kay
Basketball 2-4
"I realize that I'm black, but I like to be viewed as a person."
thnks 4 evrything mom ly fam treefort,shed,tresamigas,they lovin the crew,long sessions Cl DM DK SS JS GG CD KW TB RW ly guys

Shannon Ellis

Shanny
Cafe 129 1-4
My favorite class was Technical Engineering.
Thank you Mom & Dad
Thank you Kaylie for being my best friend through everything.
"The Adventures of Droon"
Mr Pacheco is the best teacher!

Gunther Errhalt

What we think, We Become - Buddha Uncertainty Prevails...for now Yuttadhammo. The best way to guarantee a loss is to quit. - Morgan Freeman. Do you have any idea how long it took me to get these ideas for my yearbook quotes? Like two hours!! *Two Hours* Goodbye, Zàijiàn Auf Wiedersehen BR

Mikaela Esposito

Soccer 1-4, Winter Track 1-4, NHS 3-4
"Life is what you make of it, Always has been, always will be." Kara Mazzoleni and Miranda Piff much love. CBFL. Fb games. McDonalds dinner dates. Study with Emma. Soccer&Track girls. Pasta parties. Friday nights with A.F. Priscilla. Checo & too many memories.
Mom, Dad and Ali tyfe.

Emma Estabrook

Basketball 1-2, Ski Club 1-2, Peer Leaders 3-4
"You have to go on and be crazy. Craziness is like heaven." - Jimi Hendrix
Summers at the pond. ASB w/Mikaela. Weekends & the senior year group. Friday night football games. Being awkward w/ Melissa Walsh. And great memories I'll always remember w/best friends Mikala, Lexi & Becca. Love you all, Peace!

Albert Fava III

Big Al
Basketball 1-4
"If it wasn't for the friends I had, and love,
I would be crazy"
2/3 My name chanted at a basketball game.
TY all of my friends.

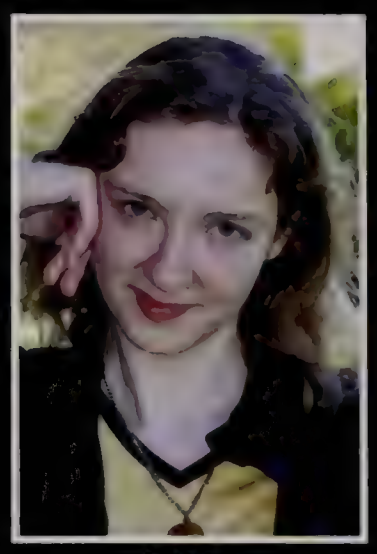

Julia Finkelstein

J-Fink, Jules, Ninja
Art Club 3-4, NHS 4, GSA 4, Foreign Language 1-2, Mock Trial 3, Anime Club 2
"Sometimes, even a devil may cry." GT w/ Mrs. Doubtfire, Fedora Triplets, AB 2012, Poke! Contaminate!, SRS BSNS, Heated Debates, doing nothing w/ everyone, movie marathons, game nights, fridge-raiding & cosplay, TY Erin & Jonah, Octavia & Raina, Seraph & Virg, Alex

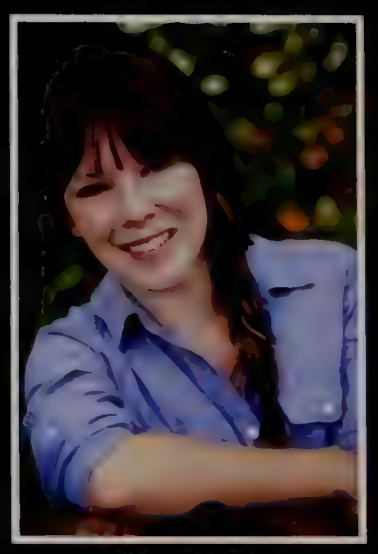

Chelsea Flaherty

Chels, Chelly
Volleyball 2-4
"Do not follow where the path may lead. Go instead where there is no path and leave a trail"-Ralph Waldo Emerson
So many good times at chatta, chipotle and just dance; Laughing fits; I'm on a boat; sledding SP SS; thats shiny JQ; vanish in a puff of smoke OL; forks and oreos; core four; trips to Boston; love you Mom, Dad, and Danny.

Cori Flanagan

CFlan
Field Hockey 1-2, Lacrosse 2-3, Ski Club 2-4
"Happiness is not a destination, it's a journey"
SMGTS with CT,JH,NU,KW,AO,KS,MC, AR and AC ily & tyfe! tysm my best friend Courtney for getting me through everything ly

Gabriel Fleming

"Only those who risk going too far, will ever know how far they can go"

Michael Folsom

Chael
XC -4, Winter/Spring track -4, Stage Crew -4, Ghillie Suits, Every Saturday Night, "The only way out of the labyrinth of suffering is to forgive."

Matteo Franco

Tomato
XC 4,Winter and Spring track 4, Pasta parties, Exchange from Italy, Traveling around the US, Shirtless team unity, Memories we'll never forget, Wubstep, Jamokes, Drop the Hammer, Streaking&Dunes, The doohg, 90 degrees, Best times in java, Every day is the beginning of a new trip

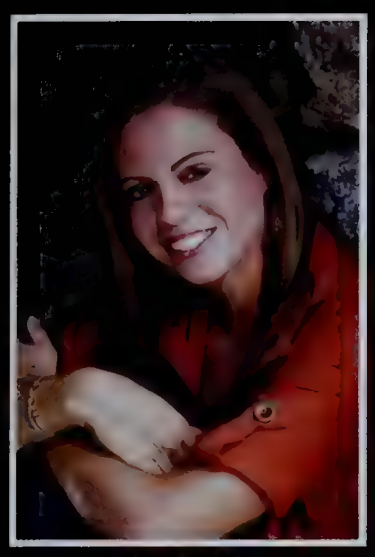

SARAH FRYE

Field Hockey 1-4, Softball 1-2, Winter Track 1-4, Spring Track 3-4, NHS 4
"Life isn't about finding yourself, life is about creating yourself."
Ilovemy4bestfriends, PC, focklove, girls nights, track girls, Tito&Sandy, 3rd of July, Kerry's beach house, W!zards, Paul Coffey's, Salt Lake City, Mr. Powers, study,
Ty Mom Dad &Evan.

KRISTINA FUREY

Furey, Skinny
Raynwater Players Stage Crew 1-4, Show Choir 3-4, Student Council 1, Winter Track 2, Drama Club 4
"Don't worry about it"
GTS these past 4 years. ASU,ACL,TMM,LM created the best friendships with everyone in cast & crew. Best times: Friendly's with Kaitlin D and Nolan R., Boston
TY Mrs.White for everything. I loved these 4 years with you.

JUAN GAITAN

"Is nice to have options"
Jim Haluch.
Gracias a todos los que me vecibieron con los brazos abiertos, siempre los recorare.

CHRISTOPHER GILLESPIE

Cwess Gewesspee
WHS Football 1-2, WHS 1-2, BR 3-4,
"The future lies before you, like paths of pure white snow. Be careful how you tread it, for every step will show. "
-Unknown
"A dream you dream alone is only a dream. A dream you dream together is reality."-
John Lennon
Cape Cod summer nights

KERRIN GILLIS

Cross-Country 10-12
Swim Team 12
"Live inspired, Die for Something"
"I Get by with a little help from my friends"

MICHAEL GILLIS JR

Gillis/ Gill
Football 1-3 Track1
Wrestling 4
"What counts is not necessarily the size of the dog in the fight -It's the size of the fight in the dog"
"Git-R-Done" Getting my tooth knocked out by Chris. Having good times with my friends. Breaking my Bronco in the woods. Buying my jeep. Deciding my path to go into the military &fight for my country.

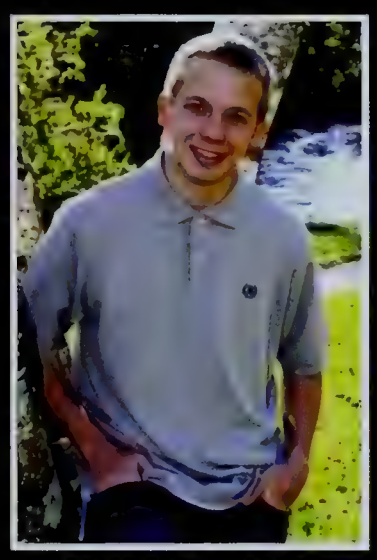

CHRISTOPHER GLYNN

TP
Gts with Brandon C. Chris L. Ray A. Chris T. Joey D. Hunter C.
Gts summer at the pond, 4th of July Newport, citation lol, tokens house, summer fires, THE SHED, gts in WP
thanks mom and dad

JENNIFER GONCALVES

Adnely Gonzalez

Nelly
"laugh as long as you breathe and love as long as you live"
GTs with my Friends : K.E.M<3 S.H. D.H. A.J. Ike, & the rest you guys know who you are <3 - special S/O to my friends and family who's always been there for me through thick and thin<3 mostly my parents and my bestfrannd Katherine MacCarthy. I love you guys <3

Tatiana Gonzalez

Tati, Titanium, Geraldine
"Life isn't about waiting for the storm to pass. It's about dancing in the rain." NHS 3-4, NYLF 2, TJ2 4, Peer Ldr 1-4 & mentor 3-4, Track 1-2, Stuco 4, TEENS for JEANS, Hayhurst's witch wig, Jessop's pink pants, What the heck Levesque? permanganate, blahblah..JEANS!, The raven himself is hoarse, TAKE, Jimmy Fund w/ bff KP,
RIP Dad ly

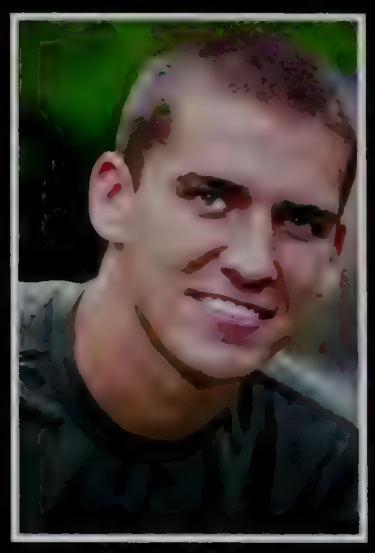

Nicholas Goodhue

Nick, Goodpups
Football 1-4, Winter Track 1-3, Spring Track 1-3 "Count your age by friends, not years. Count your life by smiles, not tears." Fab4, 28-8 "gonna miss the lights." Port Mantu, Backdrip, Amigas and SS, Biddy Nuggs, The Fort, Titicut, Boston, Summer '09, The Badger Lair, July 3rd, Ruthless SC, Bradford Forever. Mom, Dad, Chris, Kevin and Matt, thank you for everything.

Alison Gordon

Al
XC 2-4, Winter Track 2-3, Spring Track 2-3 NHS 4
"And most importantly, keep smiling. Because life is a beautiful thing and there's so much to smile about."
Go CX! 102708, D & The Chase, APUSH,
"25 what Urb?"
Monday Night Erik & Checo's study TY D.H. M.M. R.J.
"We're all done."

Geoffrey Gordon

"Life is like a game of wheel of fortune, and it's my chance to spin" - Tupac Shakur

Kelly Gormley

"Chase your wildest dreams"
Lax Captain 2012, Lax 1-4 L.B best friend's forever ly B.P D.G R.B T.C L.B you've got a friend in me, love you always xo. "Um this is awkward"

Erin Grabau

1-4 Band, 1-4 TJ2, 4 Chorus, 4 Art, 4 GSA
"I am nothing more than who I need to be."
Diggy Diggy Hole! All night Sacred 2 marathon w/ Jonah He- until the disk melted, Riding the swirly things in space- it's a truck wheel! OH YEAH!

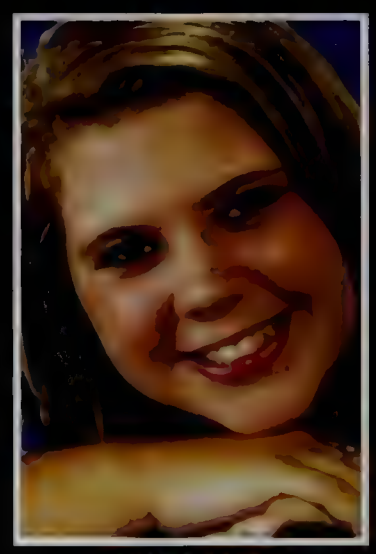

Raechel Grady

Yearbook 2, FLC 2, peerleaders 1-4, NHS 3-4
"I hate to spoil the ending for you, but everything is going to be okay."
LLNH(: CL, KH, BM, SB, AM, BN, AI, BL. Everything w/ KP; Tony Hawk; Bogo Puppies; Turkey; NHS ASB; True-Keys; Good Answer; Spa Day; NJ; Scavenger Hunt; Penguin pd; path attic; driving in the br; Ashley's MB; ty mom, dad and family ily.

Lauren Gray

LG
Field Hockey 1-4. Lacrosse 2-3. Softball 1
"Live for today and make it so beautiful that it's worth remembering"
GTS. trips to boston. bermuda09&11. ski lifts. "safe", paintball. panera dates .roller blading. ghostie @ maine. w.o.w. pinkberry. off-roading. tswift. pmic & dl. scavenger hunts
ty Mom. Dad. Alyssa and Erica

Mark Guarino

DJ Icey FlameZz
Football 1-4. Wrestling 2&4. "AMNGMAIGAMN" pasta parties with the boys. Bonfires. wrestling meets all day long. TTG. Great times thanks everyone.
TY mom and dad

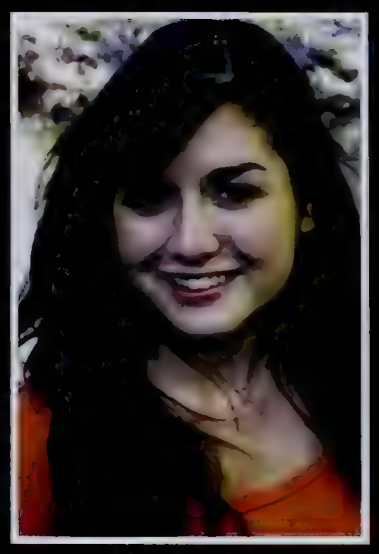

Victoria Gulusha

Tori
Dance Team 1-4. GSA 3-4. YESS 3-4
"It's okay pluto. I'm not a planet either"
Dance family so much love. competitions. parades. shows. so many memories. Do a forward roll! EM & KD ily for life. New Years subways. Our love of celtic thunder. Adirondacks. ET ty for getting me into college! Mama Gulusha is the best.

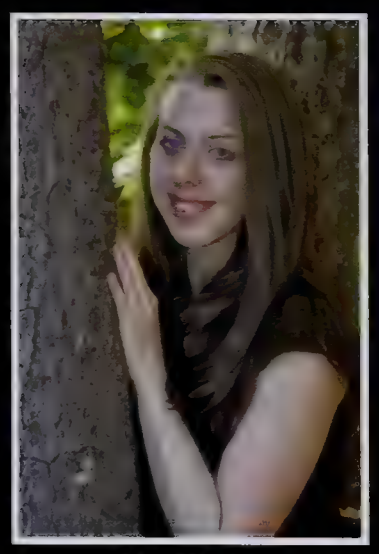

Taylor Gunville

T-Gun
Tiny cookies with rainbow chocolate. senior year: $.50 Small bag of harvest cheddar sun chips: $.75 Huge greasy piece of pizza with ranch dressing and milk: $2.75 Spending 6 hours with friends then going home and sleeping my life away: PRICELESS! K.N. K.H. N.T. I.S. I.B. C.E. C.G. K.F. M.S. F.A. C.B. A.T. A.C. T.G. S.M *LOVE YOU GUYS!*

Brittany Hagman

Britt
Tennis 2.3
"Follow your heart. You are more likely to succeed at something you love"
LTFB Crew- a.k. e.m. e.a. c.f. w.a. Panera. Summers in Falmouth. Seacrest Hotel. English classes with Osgood. Living for the weekends. 11.29.10. BSU. Friends-thank you for everything. Mom. Dad. and Nicolette. thank you for all of your love and support.

Anna Haluch

"You never know what life is like. until you have lived it."
-M. Monroe GTs with all the cheerleaders. the crazy nights we had and Sonja since we've became friends in 5th grade. Ly Steve for not only being my boyfriend but my best friend. Thank you mom & dad for everything that you've done for me. also to SH. KS. SK. EP. CV. JG. and the paces. love you all:)

Nicole Hamm

Field Hockey 1-3. Lacrosse 1-2
"You don't realize how different everyone and everything is until you get older and look back."
C.T. C.N. J.K. C.S. K.T. D.J

Adam Harrington

Thank you Mom & Dad for being there for me during my school years. Thank you Miss K. Mrs. Temme. Mr. Brogna. Ms S. Mrs Paze and Mrs. Morrison for helping me with my reading. My favorite sports are basketball & football. My favorite class is computers. Thank you Mrs. Kendall. The best play I performed was "Give Peace A Chance"

Michael Harrison Jr

Mike
Slacking Off 1-4
"Life moves pretty fast. If you don't stop and look around once in a while, you could miss it."- Ferris Bueller #letsgetweird.
Friends, family, KG,
love you all

Jonathan Hart

Jon/ Hart Beat
"Teenage Wasteland" Hockey 1-4 Golf 1-4 Disc 3-4. The Spanish Projects. Pasta parties with the hockey team. Mr Powers class 3-4. Pond Hockey. Playing Poker. Rest in Peace Bobby EB SB MW DJ PD JD BL JR TC Thank you Mom, Dad, Matt, and Anthony for everything

Matthew Hart

Randi Hatch

Ran
Tennis 1-4 Field Hockey 1-3
"Just when the caterpillar thought the world was over..he became a butterfly."
SugerHill, Days@theDew, Panera, Nantucket, PF, DurbeyStreet, Carrides, Wancing, & Beach trips gts. Semi'10! Turc+Hoy=fam. Jess since5<3 AM KM LK tyfe! BCFG through it all lyfe<3. Hayhay mom dad thank you for everything.

Daniel Hatfield

Joanna He

Jonah
"For every minute you are angry you lose sixty seconds of happiness." -Ralph Waldo Emerson
I used to be a high school student, then I took a graduation to the knee. B-R was fine but I'll never eat nuggets again. Thanks Mom, Dad, Fiona, Tommy, Benji, Dante and Vincent. RIP Charlie

Samantha Hearn

Sam
"Someday everything will all make perfect sense so for now, laugh at the confusion, smile through that tears, and keep reminding yourself that everything happens for a reason..."
9/4/11 M.J.M forever and always!.I LOVE YOU!J.G/J.N/A.G/S.Y... Thanks mom and dad, for everything!

John Heavey

Heavey
Soccer.
"In the course of my life, I have often had to eat my words, and I must confess that I have always found it a wholesome diet." -Winston Churchill

Katelyn Hebb

Kate
Good times in Ringuette's ASB, Ferris's, Guitar, Astronomy, Mandarin, and Art Class! T.G., R.T., M.L., C.G., C.E., A.C., - Love you guys!

Tommy Heng

Once more into the fray. Into the last good fight I'll ever know. Live and die on this day. Live and die on this day.

Derek Henrique

"Truth is you don't know what is going to happen, life is a crazy ride and nothing is guaranteed"
J.H J.S M.B S.W A.G K.G
BR soccer 1-4 *captain* Thank you to my brother, mom, dad and sister for being there for me when I needed them most.

Steven Henriquez

Soccer 1,3,4, Tj2 3-4, Winter Track 1-3, Spring Track 1-3, Mock Trail 2
"I meant what I said and I said what I meant" -Dr. Seuss
Good Times in Ringuette's Study. If I ever win that will be the day.

Danielle Henshaw

DRG forever!! Always having my best friend, Ellie, by my side. Summer 2010->the pack! 2000+11. The Basement. The Stratus. CW:)Orange juice with Timmy.BWAT.#honeydewgirl problems. Cblock w/ piff. Fallin in love in Aruba w/ Kara. Los Gatos! NED

Shannon Hess

Climate 3-4, Mentoring 2-4, NHS 3-4, Seniors Helping Seniors 4, Book Club 2 "Life is the art of drawing without an eraser" non-dub dates, trifecta, L&C's dunks girls, superheroes, café, hog island, Boston, train rides, Panera, the olds, Raynham adventures. Manda, kels & carms, LY and TY for everything. TY Murdoch, Ringuette, Hickey, Burke, TY mom & dad, ILY

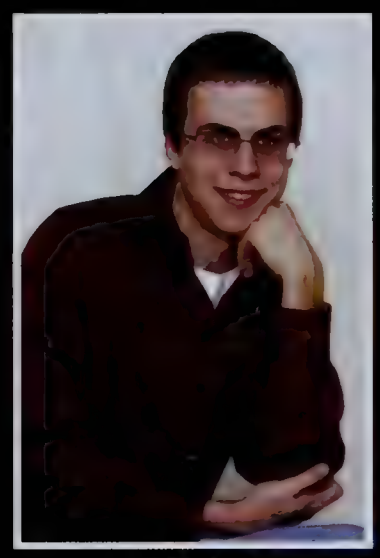

Kevin Hexamer

Katherine Hill

Katie
Foreign Language Club 2, Peer Leaders 2-4 "Live life for the moment because everything else is uncertain."-Louis Tomlinson Nerd herd; BM RG BN, Tony Hawk, CL AM BL AI SB. Love you girls Six Flags, good answer, psychology class, everything's fine, VBS Marina Girls & LuLu2 w/ MM, Honey Dew w/ RG to see BM, 1D TY mom& dad. A, S, R, C, N loveyou.

Kaelyn Hilliard

Kay-Kay, KJ, Ms. Hilly
Golf 1-4, Student Council 1-4, NHS 3-4, Mock Trial 2-4 "No one can make you feel inferior without your consent." GTS Sundae School & Royals, Sunapee2012- LY, SA, GTS MOUFY, IM ON A BOAT, preppy girl swag, 12 BFs.All Cookies- LY Chatta Girls, LY Bridgie, LB, KG, TY CSpear & D, LY Forever Mama, Daddy, & Warren

Elizabeth Hinckley

Betsy
Soccer 1-4, Basketball 1-2, NHS 3-4 "Be joyful in hope, patient in affliction, faithful in prayer." Jeremiah 29:11, panera dates w/SP&RJ, chatta, chipotle, just dance w/the girls, meow, well that's awkward quigs, off study w/RR, JunesCrew always, Guatemala, youth group, TY mom, dad, June, Brianna; ly Bobby, you're the best gimpy<3 TY Ringuette, Norman, Ferris

Shane Holmes

Shane " THE TRAIN" Holmes, Shane-o, Holmesy
Varsity Ball 1-4, Bball 1
"Baseball isnt a business its more like a disease"
Too many reckless memories, leavin' it at that.

Annabelle Hood

Anna, Anniebee, AB
Volleyball 1-4 Track&Field 1-3 NHS 3-4 "Never lose sight of who you are." Spanish haircuts; At least we look good VB girls ly; BlahBlahBlah; Cumby runs; TAG be proud; Ship Happens! TY Jerome; Early Dunks; CP stop sleeping; Hod TY Levesque; Twinsies Special TY to my bffl who has always been there Em Tumnus lygirl; Thank you for everything Mom and Dad Love you

William Hooper

Will
Football 1-3, W. Track 1-2, Lacrosse 1-2, NHS 4."Maturity is a bitter disappointment for which no remedy exists, unless laughter can be said to remedy anything." The Iceman, Drew Pacheco, You're tearing me apart Lisa! RIP Purple Prince, Tommy Wiseau, Lacrosse Camp, Medical Center, Buffalo Chicks, Mondo Man, Walmart Bandits, JT Bap, D.Levine, Craig, B.U.M, Room On Fire.

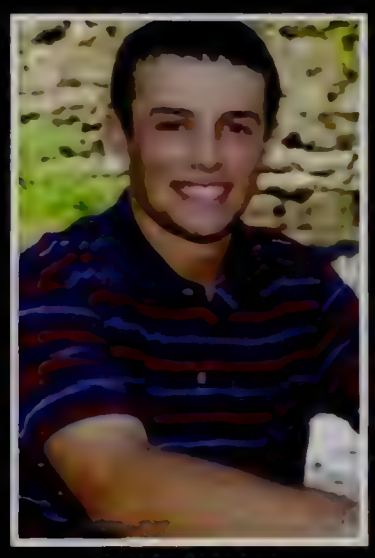

Brandon Hoyle

Baseball: 1-4, Basketball: 1-3, Football: 1-2.
TY mom and TY dad for all that you have done for me to make me the person I am today. TTG, walmart adventures,mullet man, good times with all my friends MG KK SM SV CS DS MG AL CV

Connor Hughes

"Instead of giving yourself reasons why you can't give yourself reasons why you can" The Camry, Red Nation, Barn< Getting weird, Party, Dunks, Rack, EM, BIA, Boss, That's what I'm in it for, "Ya booze ya lose", Boss, Go Hard, Throw it down, Fresh cut, Dever with the crew, Cape, Titicut, Benches, reckless, No Doubt, Goin In... It was the best of times it was the worst of times.

Anita Ishmael

Annie
Peer Leaders 1-4, Peer Mentoring 2, SADD 2, NHS 3-4 "Go confidently in the direction of your dreams. Live the life you've imagined." 4 great yrs. CL BN BL friends through thick & thin. Vacas to NYC, Montreal, Quebec, Miami, Trinidad & Tobago. Hero:) APUSH for a Cure; the kids. LLNH! Mall w/ Brenna:) Sox fan. Ty & ly to my family, BR Red Nation 2012

Danielle Jefferson

Dani
"Live; Laugh; Love"
Good times all throughout the years with all my friends.
I love the people that I know I can always count on.
Thank you to my family for all their love and support.
JWK<3

Jillian Jewett

Jilbo Baggins
YESS 2-4, NHS 4 "School is learning things you don't want to know, surrounded by people you wish you didn't know, while working toward a future you don't know will ever come." Good times with my Red Nation Comrades, Big D concert, Park Street Elevator Project, Sting ray, Portlandia, Massasoit, Ochekka, Phish Food, Skyclad Sledding, Book Club with Hayhurst

Alfredo Jimenez Jr

A.J.
Football 1, basketball 2,3, Positive actions 3,4 Peer mentoring 3,4 " I know it seems hard sometimes but remember one thing. Through ever dark night, there's a bright day after that. So no matter how hard it gets, stick your chest out, keep ya head up.. and handle it" GT's w/family and friends. Thank you mom and dad for everything you have done for me.

Ryan Johnson

RJ
VarsityTennisTeam; Panera Dates w/BH &SP; GWB w/KH; "The Chase" w/MM+AG -love you guys; every moment of the spare time w/SJL, thanks for everything, you're the best; not having a Spanish teacher w/SP; Edgewood=bestjobever;CSpear = bestclasswiththebestteacher; AG+MM J-Lo &Katy perry "everything's fine, we're all done, we survived."

Ashleigh Jones

A.Jones
"life goes on"

Alissa Joy

"Memories are a way of holding on to the things you love, the things you are, and the things you never want to lose." Amazing memories: Racing lunch, the scribble game, art classes, Day of Silence, cement canoes. Great times with friends! Liz, Sam, Mick, Kerrin, Alana, and everyone else :] Cheers to the future!

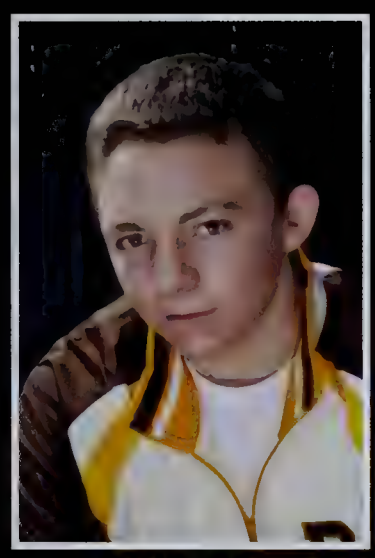

Dylan Joyce

Hockey 1-4, Disc 3-4.
"Every day is always different, But my life is permanent"
Pasta Parties With The Hockey Team, Lynch's basement Wall, Mr.Powers, Poker, Pond Hockey, NP,JH,JR,SB,PD,SW,MM,MW,BL,ZW

Julie Kaetzer

Peer Leaders 2-4, Stuco 3-4, NHS 4, Softball 1-2
"Enjoy the little things in life, for one day you'll look back and realize they were big things." Thanks to the best friends I could ask for, ily always: CP,JD,KD,SF. Ladies nights. Get monked. 4th of July weekend. Game nights. Tuesdays at Matta. Thanks mom & dad, ily. Goodluck 2012!

Amanda Keaney

"All our dreams can come true, if we have the courage to pursue them." let the fin begin- BH WA EM EA CF- NH 2010, math class crew- EK AJ NC DK TK. best time w/ friends- love you guys, tyfe. ASB convos, hallway adventures w/ DJ, Nip w/ SW & MM. Falmouth '11. thank you- mom, dad, Cam, Shawn, Vin, Hagman family, Rucker & Turcotte- I love you

Kevin Kelly

KChamp
Golf 1, Baseball 1, Football 2-3, Wrestling 2-4 "You only live once." Senior year wrestling, TTG, midnight rides, all GTS with friends and family, Walmart adventures, mullet man, downtown rides, DBI's, boxing matches. TY to my family

Morgan Kelly

Morgs
Track 1 "Dream as if you'll live forever, live as if you'll die today." -James Dean Horseneck, fireworks on the 4th, Florida, Disney, Cape Cod, fridays at Greg's, PJ's burgers with Nate Dawgg, skating at Jimmy's off-roadin, Bruins vs. Canadians game, thanks mom, dad, & Sam. Tom thank you for everything ily.

John Kemmitt

Johnny
Good times with all my friends throughout all four years both inside and outside of school. Thank you to my friends, Dani<3, and my family.

Derek Kenney

DK, Deek
Problem?, Very COOL, Classic Sessions, shredding, Brianna's Breakfast, Recklessness, Getting Fresh, Penn State, Kombat, Rico, Errol, Prov, Fortress, Syd, Shed, Fields, Wilderness Yukon, Bumping Hard, Wiz, Da Matrix, RAW, Workaholics, Being on my Grind Snapbacks, Stock, Tony's, Getting Torqued, Harder that a Siv, No Doubt, I Punch KO, Let's Get Weird

Sean Knapp

Sonja Knowles

NHS 4, Cheerleading 2
I'll never forget eating all Ali's food in study, spending the majority of my life since 5th with Anna, and eating all Chiara's blue food.

Lauren Koczela

LK
"Wherever you go, no matter what the weather, always bring your own sunshine." Field Hockey 1-4 Track 1-3 NHS 4 Friends a&f, SYG, RH, AO tyfe. Pahts for life. Gts all around, fock love, girls night, study crew, Ireland, wancing, "100"degree day, walks into school. Mom, Dad, Pat, Ryan ty&ly. Best of luck to class of 2012!

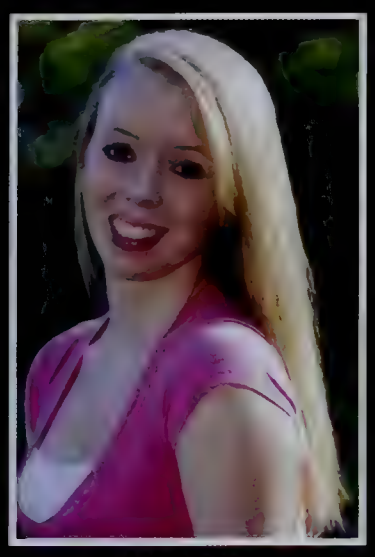

Jillian Korotsky

Jill
Raynwater Players 3 & 4
Cheerleading 2
"Do not go where the path my lead; instead go where there is no path and leave footprints."
Good times all around. All girls writing workshop crying at sappy movies. Laughing at extremely inappropriate times with MS. Fun lunch with DJ JK and KC! Ruck's ASB!

Brian Kunz Jr

Kunzie
Raynwater Players 2-4
"Two roads diverge into a yellow wood, and I.. I take the road less traveled by and that has made all the difference."
Stage crew for the musicals, playing basketball, going to concerts, making music and chilling with friends,
best four years of my life,
going to miss these times.

Alison Ladue

Ali
Field Hockey 1-4 Lacrosse 1-4
"Dream as if you'll live forever, Live as if you'll die today."
I'll never forget stuffing my face with food in study with Sonja, Sweet Home Alabama with Chiara, and dying all her food blue! <3 you guys!

Nicholas LaFlamme

Nick
Raynwater Players 1-4, NHS 4, School Climate 3-4,
"An eye for an eye makes the whole world blind."
All the fun times at the musical.

Benjamin Laing

Ben
Basketball 1-4, Baseball 1-2, XC 1-2, Disc 3-4, N.H.S. 4
"Let's get weird."-Anders Holmvik I intended to live forever -- so far, so good.
Silver Cokes, L.A. challenges, No Days Off, Red Nation, Murph Cat, Road Trip
ZL, BP, JH, JS, TO, MH, KI, NM, MB

Eric Lapworth

Football 1-4, Soccer 2, Wrestling 1,2,3 Baseball 2.
"Don't let anyone stop you form living how you want to."
"Nasty Honey Badger"
"Drinkin Outa Cups."
Los with the crew. Stayin at C.Bs moms. Team Tip. Gts in the jeep. Mini Giraffes. Grown ^ with T.P. Bye Bye boys- M. Tranter. Trips-Boston, Cape.
R.I.P. Natanya.
TY Mom and Dad

Aharon Lara

A- dog

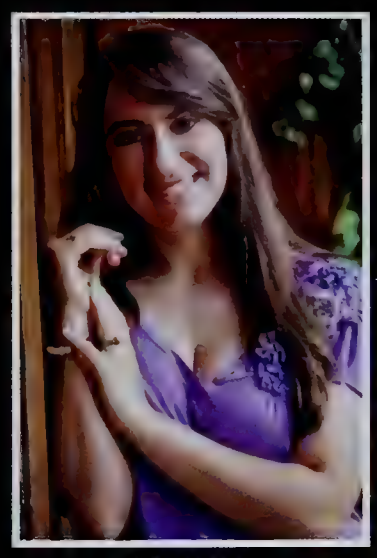

Olivia Larcom

Liv, Liv Larc
Track 1-2; NHS 3-4; XC 4; Photoclub 4
"The future belongs to those who believe in the beauty of their dreams." Chatta, chipotle & justdance w/ the girls.
Campfires, Ceramics oblivia.
XC2011 ILYGSM! GTs w/ MM HB AA college runs, nike workouts, and vent seshs.
Katinka ly FXC! KS&EM cookiesandmilk4life!
Ty mom, dad, jon, lyg!

Kelsey Larkin

Kels
Cheerleading 1-2, Track 1-2
"I know it wasn't perfect but I hope we can laugh and say it was worth it."
Cape Cod, Fourth of July, Point Sebago, JS:) thanks mom, dad, Linds & Kenny.
Bella tyfe ily! Goodluck Class of 2012!

Brenna Larsen

NHS 3-4, PL 2-4, Foreign Language 1-3, Art 1
"Listen with your heart and you will understand." Walt Disney World-2nd H, BOGO puppy sale, Just keep swimmin, la salette, Um..where's the target entrance? Path-attic! GBB, right is left, Shirley temples! Monster G, Drive-in. <3 my friends. C.A.B 4eva. TY & ly dad, mom, meg & Tuck-T. G. all my heart forever & always.

Melissa Laubi

Mel
Soccer 1-4, Track&Field 1-4, Student Council 1-3, NHS 3,4
"When you realize how perfect everything is you will tilt your head back and laugh at the sky"
Virginia Beach 08, plymouth, titicut, fanbus, baseball fields, London, yapp, "Chelsey's".
KC,JS,CC,&JB lysm.
CW&WW. bhawkslove. mom, sisters, unc TY&LY.
Good luck MW, CR, KL.

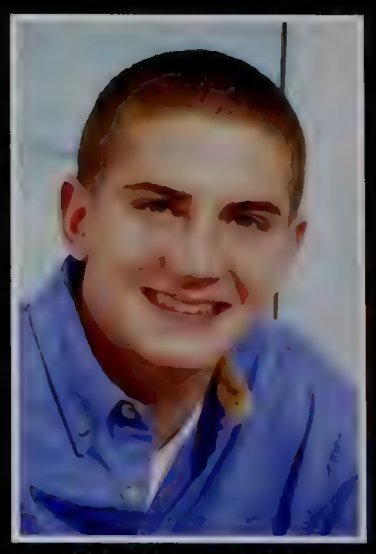

Christopher Leazott

Leaz
Basketball 1-4
"A life without dreaming is a life without meaning" -Wale.
the fortress, shedheads, baseball fields, no D's, camping, kay, Deek, Walsh, Dill, Seam, Brad, Creamo, Steven, Gordon, Daws, Daddy, 3am, big 3, chip, slight work, monday morning bfast, Colettis, third floor,
TY, Mom, dad, and Mike ILY

Zachary Lecesse

ZLec
Whatsup Whatsup Friends 4 life you know who you are.
Seshing in the BR is fun,
Glad im out of this place.
Thxs to my fam for supporting me.
PEACE IM OUTA HERE!

Nicole Ledoux

Lady M
TJ2 Robotics 1-4, Library Docent 1-4, NHS 3-4, APUSH for a Cure 3, Field Hockey 1
"May you live as long as you want, and never want as long as you live."
ET, JB, MS, AM,NL stay gold. Spirit Squad & drumlines. TJ trips. Cumby's soliciting. Ship Happens at the Nip. Chairman's 24/7. CSpear's A-Team. MetaPoets & Macbeth. Love the fam.OH YEAH!

Francois Legrand

Victor Levaggi II

Vic
Good times with all my friends, its been fun. mom,dad,family, thanks for everything i love you all. cruising, shreding anything possible, straping into the bh2o wave, drags, exclusive places, sketchy events, fast times, dirms, rip s10, Al and Freddy, the garage, fire music. "hammer down"

Cayla-Anne Levesque

PL 1-4, NHS 3-4,
Foreign Lang 1-4
"Dark and difficult times lie ahead. Soon we must all face the choice between what is right and what is easy."
Drive-In. HP. MGolf. Semis. 6Flags. Laser Tag. Football Games. Tuccis. Midnight Premieres. HFB<3. TS. Wizarding World. Bonfires. Squam. BAB4EVR. LLNH. CGBFFS.
TY. Mom. Dad. J.B. Always

Matthew Livingston

"A person is a success if they get up in the morning and gets to bed at night and in between does what he wants to do." - Bob Dylan, Football 1-4, Charlie Horse, Biddy Lakers, 012 Smell It, Port Mantu, Eric&Nicks basement, Back Drip,Schlatzs Xmas, House of Blues, Scotland, Dog Fest 09, Slaps, Titicut, 2k5, Bejaranos Class, Free Wiz, NOT Big3, LY Mom, Dad, Adam, Brooke

Samantha Loonie

Sam
Winter Track 2-3 Spring Track 2-4
"Laugh as much as you breathe, Love as long as you live."
TRACK girls ily. Shout out to the CC. Crusaders equals love. GT's in English class. Daily coffee runs with Ryan. I'll Be. Jr. Prom. Soccer Saturdays.

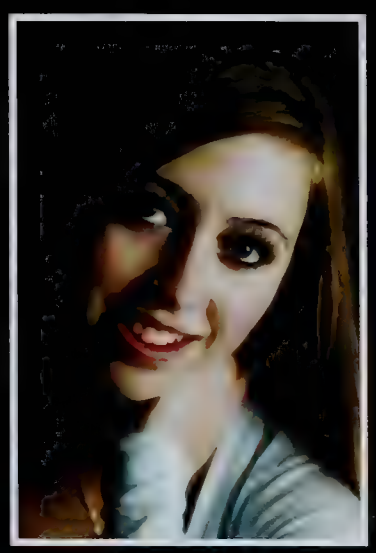

Marissa Lopez

Riss-Riss, MLope
TY Mom & Dad LY
"Like branches on a tree we may grow in different directions yet our roots remain as one"
Ski Club 2,3
DUNKS! C.F. E.D. C.O. J.P. E.A. K.C. A.R
Love you guys!

Kristen Lundstedt

Kclops
Stuco 1-4 NHS 4 "Well I can't help but be scared of it all sometimes, but the rain's gonna wash away, I believe it." SYG, ly all. SA, ly crazy girl. MT, ty too many memories. Thib, D, ty. ASB, much love. Psych family. Lemonjello. Girls night. Prom. Summers. Fires. Car chats. AT+KN, ly always, ty4e. Ty, Mom, Dad, Brian, ly.

Christopher Lydon

Daniel Lynch

Digital Dad
TJ'2 9,10,11, Photoclub 11,12, Yearbook 12, Football 10, Ultimate 9, 10, 11, 12,
"Wake now, discover that you are the song that the morning brings."
Santana Champ, Tig Bitties, White Teeam.
Supreme Skai or Die!

Shawn Lynch

"Not life, but good life, is to be chiefly valued."
Baseball 1-4 Hockey 1-4
XC 1-4, fishing at the brickyard, 2k5, 012 smell it, TY mm, amirault arena basketball, Da Boice, L.A. Challenges, Pasta Parties, Jesus on the moon, R. Jenkins, pizzings, sled nation, Bejarano's class, silver cokes, TY family, LY mom, dad, Erin, Shannon, Jackie

Zachary Lyons

Zac
"I don't gotta do it big, I just gotta do it different"
Basketball 1-4 XC 2-3.5 Track 2-4 Da Boice, Silver Cokes, No Days Off, L.A. Challenges, 3balls.com, Road trips, Sled Nation, Good times bros BP,BL,PM,MT,SL,TO,MH, NB,JSDL..
LY Mom, Dad, & Sums

James MacArthur

The General
XC 2-4, W/S Track 2-4 (tendonitis), Being Awesome 2-4 "Veni, Vidi, Veni." Earth Tour '11.

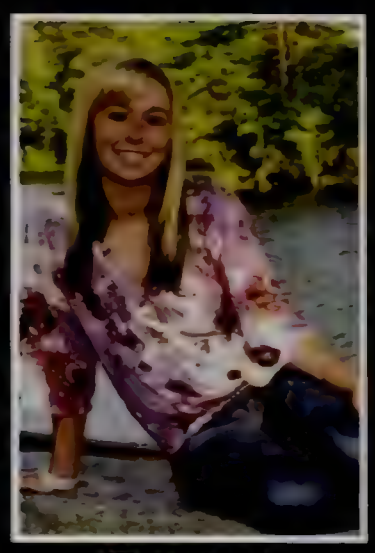

Danielle MacDonald

"If you do what you've always done, you'll get what you've always gotten. The best thing you can do is the right thing; the next best thing you can do is the wrong thing; the worst thing you can do is nothing. It doesn't matter where you are; you are nowhere compared to where you can go."
TY mom and dad for pushing me to always do my best and succeed. TY BR for making my first and last year unforgettable.

Tiffany Machadinho

"You'll never find happiness if you pursuit it."
Basketball 1-3, Track 1-3, Soccer 3. Mom, Dad, Grandma, Jonathan, Danny Gorett, Justine, Jessica, Shelby. My two favorite aunts- Aunt Linda and Auntie Anne. Lynne, Wayne, Leelee, & Vinny. Family is forever. Grandpa - Miss you more every day. CT love you.

Kristin MacLellan

Kmac
Fockey 1-4, Softball 1-4, Winter Track 2-3, Bball 1, NHS 4, Stuco 3-4.
"Wherever you go, no matter what the weather, always bring your own sunshine!"
OCL champs beat Tauton. syg. SQUARE. Josh&Gustav. easy. prom. befg lysm. pf. pahts for life!-"beach days". summers. Fires. awk question game. so. chillzones. ty mom dad sarah molly ly. gl joey! & gl 2012!

Russell MacMillan III

Russ, Russmac, Puff Daddy
XC-4, Football 1-3, Winter/Spring Track 1-4, Student Council 2-3, Stage Crew-3.
"Get busy living or get busy dying."
Oreos! Washing my car off in the middle of a cold winter's night, Pandas in Boston, Morph suit, Habeneros, I HATE RABBITS, PCAT.. Pretty much sums it up.

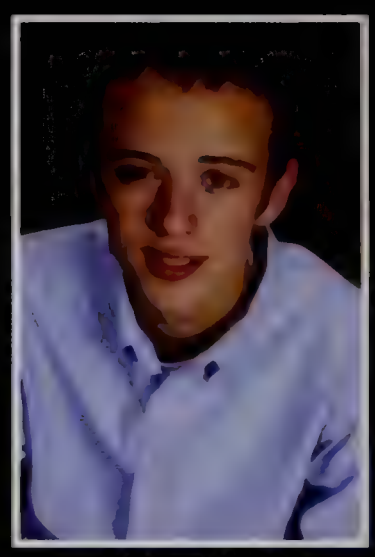

Matthew Macomber

Matt
Track 1-4, Stuco 1-4 NHS 3-4.
"Whatever you are, be a good one."
Pleasant, Wendell's, Prov, Biddy Blazers, fanbus, Bradford, Scotland, dogfest '09, drip, cape, mantu, schlink's xmas, good/eric's basement, Titicut, House of Blues, Black Season, Free Wiz show, slaps, bread bowl nights, raq nights, Wendy's, TY mom, dad, Linds, and Kel.

Anthony Madden

Anth
Lacrosse 1-4, Golf 1-3, Hockey 1, X Games 2011, PD JB JL **MB JR GS.**
Thanks mom and dad for everything and good luck throughout school Nicole.
"Dream as if you'll live forever, live as if you'll die today."

Brendan Mahoney

Shredding the slopes, HAMware, getting on my level, pong, benches, chillling mostly, luckies, thanks mom and dad.

Sean Maloney

"A sense of humor...is needed armor. Joy in one's heart and some laughter on one's lips is a sign that the person down deep has a pretty good grasp of life."

Kristina Manter

Kmants
"In order to be irreplaceable, one must always be different." - Coco Chanel.
Varsity Cheerleading 1-4, Varsity Cheerleading Captain 4, Varsity gymnastics 1-2.
Thank you Mikey, best brother ever!
Senior lunch with Arielle.

Nicholas Markham

"__." So many good times with GE, ZL, TP, SK, BC, SS, RW, GG, and others. I love you AW. Thank you Mom and Dad

Mario Mastro III

"Help me focus on the future and not the previous, double R, I'm a rebel with a reason."
742, ROLLING HILLS, F.L.Y., ray crew, 3rd Floor, 136 temi rd RIP, ebhs.
"Everyone here has the sense that right now is one of those moments when we are influencing the future."

Kara Mazzoleni

Civics in action 2
"If you don't know where you're hoing, any road will take you there."
Ms. Paterna's class with M.E., McDonald's dinner dates, my Laz girls, summers at WMR, Aruba, Newport, Plymouth, CBFL, Rides to Onset, Nights with Ash, Fashion show, "Shaws girls", Mirandapiff best friends always.

Emily McCabe

Em
NHS 3-4
"The ending to one day is just the beginning to another."
TY M&D 1
Love you both, 1thing2do3words4you, NY subways beauty pageant, Kyle Rock, Ship Happens, Cookies&Milk, TY to all my friends who made a difference in my life. Love you all.

Rachel McCall

Rach;Volleyball 1-4, Track 2-3, Basketball 1, Softball 1-4, Stuco 2-4, NHS 4."The happiest people seem to be those who have no particular reason for being happy except that they are." AB, KM, RB, SS, SF, AP, MM, MM love you all. OCL champs beat Taunton. Spks. Cape. SQUARE. Josh&Gustav. Eskimo. Troy. Prom. Syg. Chillzones. ASB. No damage. Easy. Ty Mom, Dad, Liv&Sean ly. GL 2012.

Katherine McCarthy

Kath
You only live once, but if you work it right, once is enough. I love activities! :) &Thanks, Mrs. A, GB, AG, CW, JC, BM, JM, TC, BP, DM, Mr. C.

Megan McDonald

Megmac
Fockey 1, Bball 1, Track 1-3, XC 2-4, NHS vp-4, Stuco 3-4. "It was end of a decade, but the start of an age."
BCFG ly always. RM, JS, LM, SM ty4e. SL ty never forget. XC7, OCL CHAMPS, pasta parties. KF&EB goodluck. SYG ly. Moosed. Study. Girls night. SO. Prom bus. Frosh nicknames. Pizzings. Summer nights. Fires. Mom, dad, chris ly&ty. GL 2012.

Ashley McGill

NHS 3-4 "Live the life you love, love the life you live." Scavenger hunt, Moolattes, turkey, forgetting how to spell my name, it's dark in here, kiss concerts with Shae, Penguin pd; LY girls SB, BM, RG, CL, BL, KH, BN, AI.

Brittanie McGovern

McG, Dawg
NHS 3-4.
"We're never gonna be as young as we are tonight."
LLNH! RG KH Tony Hawk BN AM SB BL CL AI. Crazy Australian. Tony+Becky w/ EW. Water bottles w/ CBR. Tie dye+chalk. Six Flags. Concerts. Boston. Nerf Wars w/ KS+CF. 1D. BYE.

Alyssa McKinnon

Lyss, Lou
Softball 1-4, Track 1-3.
"All our dreams can come true- if we have the courage to pursue them."
AR.LR.KC.KN.EA. wo ai ni. OCL champs beat Taunton. Panera dates, driving to nowhere, black Friday, P2P China, Crazy M, summer softball love, family; love you and ty for everything.

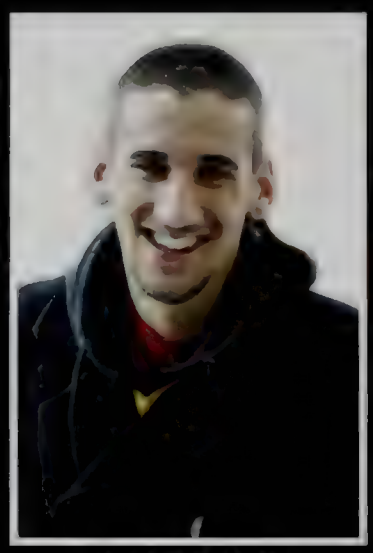

Bradford McKinnon

B rad is rad Daddy
Buy the ticket, take the ride, Fort Rickford NH and Maine trips with the crew, all my friends are amazing. The pub! Greg's basement in the early days, Titicut, BPD always good times. I will always be a kid. Brandon Hull, Ryan Burk, Pat Mack, lets get it boys! oorah through thick and thin, I love you so much Brianna DeMoura.

Peter McManus Jr

PJ, Sweet P
Photography club 3-4.
"You either get busy living or get busy dying."
-Tim Robbins
GTs with The Study. Thank you Mom, Dad, John, Conor and Greg.

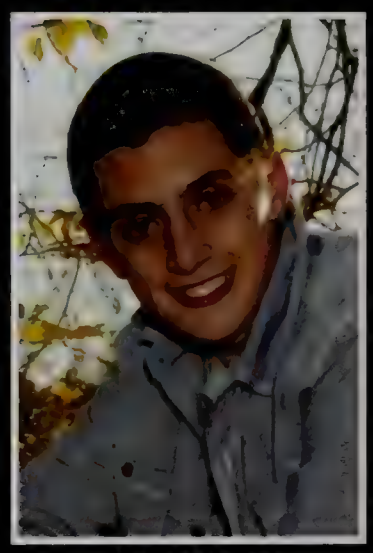

Kenneth McNeil

Lenny, Kenny, Ken
Cross Country 2-4, Winter Track 2-4, Wrestling 4.
"Now just think...if you had any class or style like me, somebody might have mistaken you for somebody."
Bird is the Word, Cumbies, Butter Cup Baby, Hoorah

MICHAEL MEAGHER

Maha
Tennis 3-4.
"He who is not courageous enough to take risks will accomplish nothing in life."
-Muhammad Ali Richmond
Rhode Island

DYLAN MEDAIROS

D. Murda
To the squad, high school wouldn't have been the same without you, fortress, campsite, shed, the amigas one love thank you mom for always being there to support me no matter what...WE DID IT!
"Don't worry about a thing because every little thing's gonna be alright."
-Bob Marley

JOSEPH MELE

KELLY MILLER

kmil
Raynwater players 1-4. "The greatest thing you'll ever learn is just to love, and be loved in return." RH, JS, SD, SA, <3 Nantucket, dew dates with my twin, Panera dates, one twan, two twan, honey dew girls problems, MB days, Raynwater plays ACL, ASU, TMM, LI, I love all of you! Capachiones since the beginning, Apfam! heytelling, Dawsons Creek <3 the nip, being grounded, studies

JUSTIN MONTANI

"Dream as if you'll live forever, live as if you'll die today."
Biddy1-life, 3Balls, The Fort, 130-RIP Betty, Movie Nights, Merrill School Roof...smh, Greatest times in SC with the boys-Thanks TS, Pleasantfield-7th+8th grade days w/ SW, DC, JB, CC, CL, 136(I still miss it), Coletti's, Much love to SW, DC, TS, JS, BP, KI, TY to Ms. Jerome, Sylv, Kelliher and Mom and Dad.

AARON MONTEFUSCO

A-Mon, John Lennon
Anime Club 1 Chorus/Concert Band 1 Jazz Band 1-2 4
"Never negotiate out of fear, but never fear to negotiate"-President Kennedy
Hanging with Marty!
Jammin with Svag!
Dodging Griff with Heather
Thank you Mrs. Tyson

MEGAN MORIARTY

Meg
Winter Track 2-3 Spring Track 2-4 XC 4 NHS 3-4 "When you reach the top, keep climbing" VLBDS:)Vicky, you (&RS) are the very best, love you! JLO & The Chase, Al & Ry love you both! KF EM KH MC AM CM OL and Katinka, ly all. HEY FRIEND, Hurdle Crew, Se XC, APUSH, VBS, HayHay, "Lets Hope So" TY Mom Dad & Jim, Saggio & Spear "Everythings fine, we're all done??

BRANDEN MORIN

Bmor, B, Hardmor
Football 1-4 Lacrosse 1-4 Track 1-3
"You miss 100 percent of the shots you don't take."
Guys and Girls we kept it real, BR Football, GilletteX2, Occupy Bradford, Baseball field, July 3rd, Biddy Bulls, Boston, 1-2 Punch, Myrtle Beach, Cali, Cape Nights, New Years Eve, Thank you Mom and Dad, Good Luck James & Jake, CC LYTYFE

Shane Moroge

Studmuffin
good times with the bros
MG, CS, BH, DS, SV, MA, KK, and MG.
Biddy Basketball 1-4

Alysha Moroni

NHS 3-4, GiGi's Closet 3-4, Docent 1-3
"Hakuna Matata"
PCDC 15 years strong, LIFE 2010, Chicago 2011, Senegal 2012, CIA + FBI 4ever, Tuesdays, "Game time", APUSH, fires, our songs, the Bean, Elmer's glue, my girls

Kimberly Morrissette

"You cant change the past, you can only change the future"
JR,JB,SC,study buddies,cape house,lucky's,profile rock,the benches,titticut,the fam,summer'11

Erika Mortimer

Moretimes
Activities: Mentoring 3-4, Equestrian team 1-4
"All things come to an end, but I wouldn't have it any other way with any other people."
A.R., A.J., A.O., K.S., N.U., K.W., L.G., M.B., B.C., Cape house, dp, Salem, SLBP, BananaB's, camper sleepovers, Grace Girls, OldCenterSt.,

Kendell Mulrey

"celebrate we will because life is short but sweet for certain."
Friends, thanks for being friendly.
Family thank you I love ya.

Mikala Murad

Mik, Womp
Cross Country 1-4, Softball 1-2, NHS 4, "Happiness is wanting what you have, not having what you want" the pond, summers in the cape, ski trips, SYG, asb, car chats, body language, prom, girls nights, sleepovers with Emma, Lexi, and Becca, xc much love, freshman year nicknames, thank you Mom, Mimi, and Papa ly good luck Lexi Brian and Becca!

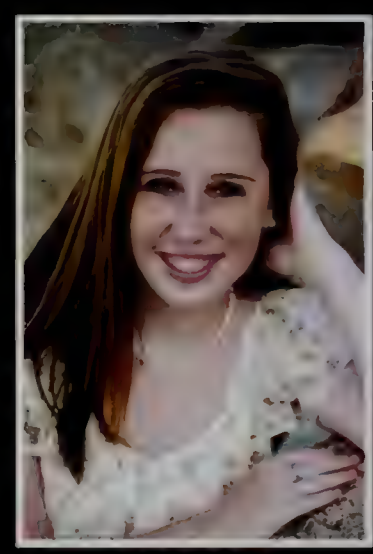

Taylor Murphy

varsity cheerleading 1-4
spring track 1 ski club 1
"Everything happens for a reason. Just believe."
BRVC national champs love you girls.
Friends, thank you for everything we've had so many good times love you all.
Mom and dad thank you so much for everything love you both

Martin Murray

Spring Tack 1-4,
Winter Track 1-4
"Only a life lived for others is worth while."
Sam Brennan<3

Pooja Nannapaneni

Pooh, Pooj, Puri, Chandrudu, Kuja,Math team 2-4, F.L.C 2-4, Library Docent 3-4, N.H.S 3-4. "We judge ourselves by what we feel capable of doing, while others judge us by what we have already done."
GT at Mr. Jessop's class w KS and AT. Best ppl KS, AT, & LO. Study groups w TG. Halloween Happening, Spanish vids w TG, JB, KP, & KS. TY for the memories. TY Mom & Dad ly.

Jasmyn Nee

Jazz, Jazzy J, Jazzy Fresh, JayShay
"I'm not a perfect girl. My hair doesn't always stay in place & I spill things a lot. I'm pretty clumsy & sometimes I have a broken heart. My friends & I sometimes fight & maybe some days, nothing goes right. But when I think about it & take a step back I remember how amazing life truly is & that maybe, just maybe, I like being imperfect." S.H/ J.G/ B.H/ L.K

Robert Nee

Bobby,Robby,Shirtless Bobby,Topless Rob,Captain America,Leisu
Football 1,Winter Track 2-4,Spring Track 1-4,Biddy Thunder,Raynham Fun Runs,Wendy's,Cumby's,Saturday Football,SuperBowls,Wally World,Ballin at Legion/Amirault Arena,Stage Crew 3,NYC,New Jersey,Virginia Beach,Six Flags,Zombies,woods run.

Kelsey Neil

"To be great is to be misunderstood."
Thank you BR for an amazing 4 years I am going to miss you. Sball, Vball, ASB, Prom, Summer, LBI Gts. To my family and friends AT AB KL SA MW LR thank you for everything. Cheers to the nights when we did nothing but had 1000s laughs, love you SYG!

Benjamin Nelson

Ben, Benjammin, B-Jamz
Ski and Ride 2, that's it.
"Not a shred of evidence exists in favor of the idea that life is serious."
Wendy's trips, New Year's in Boston, Ballin' up, Wally World, Core Four, Saturday football, Sam Brennan<3

Garrett Nelson

Gina Nelson

Field Hockey 1-4
"Cheers to the freakin' weekend!"
FockLove, my amigas; lysm, dunks, ASB LOVIN <3, baseball fields, camping, TuesdayDance, FAB4, Brianna's, White Grape!cumbies, Main ST, the shed, Cape Cod 11, summa09, wizards, solid6, get munked, CW&WW<3, Bradford, ROOR, 4thofJuly'11, MondayBfast lyall

Nicole Nelson

Nikki, Nikkolas, Little One, Peanut
XC 3-4, Track 3, Forever and a Day F.A, Best Friend days, Jajeink, Movie night, Coffee Dates, Wendy's Trips, Summer Runs E.B, BenJammin, Man, Lazasaurus, Peanutbutter, Ly I.B, Not ok Pants, Mego and Chendell, Panda Bear, TY Mom and Dad, "You have brains in your head. You can steer yourself any direction you choose."

Kevin Nguyen

Math Team 1-4, Science Olympiad 1-4, NHS 4. "Either give it your all or give it nothing."
Great times all four years. Thank you Mom, Dad, family, friends, and teachers. Good **Luck 2012.**

Kay Nickerson

Snickerson
Soccer 1, 2 +4
"Life isn't about waiting for the storm to pass, it's about learning to dance in the rain."
Walmart adventures, Volleyball, Swimming, Camping out, Hiding Osgood's banana, Mischief nights & so many more. GTS all around. E.K, A.P, S.G, J.H, S.K, T.G, C.L, S.M, K.D, A.M, Mom, Dad, and the rest of the fam. Ily guys thank you for everything.

Matthew Nickerson

Caissie Niles

Cais, Tigger, Cassiekinz
Swimming and Diving 1-4, Lacrosse 2, NHS 3-4. "You can't put a limit on anything, the more you dream the farther you get." Swim Team ly, Tiger Sharks, Falmouth beach trips &cape houses & Horseneck, Boston Gala, Edgewood crew, Nickleback and Brad Paisley concerts, Ly C.T, K.T, N.H, J.K, C.S, L.K froyo, sleepovers&heart2hearts thx Ringuette, ly Mum & Dad

Brianna Nunes

BNunes
NHS 3-4, FLC 1-4, W. Track 2-3, PL 1-4 "Happiness can be found even at the darkest of times if one only remembers to turn on the light." Hero, Fructidor, and the Bishop. The Crazy Australian, Tony Hawk, 6Flags, HP, Dance, Velocity, The Kids, Bruins, Drive-in, Midnight Premieres, Wizard World, LLNH!Vicious, Good Times, Good Times, Ly Mom, Dad, and Courtney.

Anne O'Brien

Tennis 1,2, Track 1,2,"Do not look back and grieve over the past, for it is gone; and do not be trouble about the future, for it has not come yet. Live in the present and make it so beautiful that it will be worth remembering." Equestrian Team 1-4, NU, EM, AR, KW, KS, CF, CT, SD, LG "Da Crew" KL-TYFELY, GT@Boston, TSwift, Sunrises, Makeovers, $Pizza, Gracegirl, Jumper, Granniepanties

Courtney O'Brien

Court, Clob, Slugg, & CorCor "For beautiful eyes, look for the good in others; for beautiful lips, speak only words of kindness; and for poise, walk with the knowledge that you are never alone."
Ty Mom & Dad for everything, Ily guys. Joshua Anacki you are my everything Ily. GTS w. all my friends TYFE. Pacheco&Turcotte you are much appreciated! R.I.P Jordan I love you with all my heart.

Lindsey O'Brien

Lindsey
Library Docent 4, Yes Club 3-4, Foreign Language Club 2-4. Never forget: Frosty the **Snowman, Mac N Cheese, John** and Alice, Canada, Halloween Happening, Baaa, Pooja's first sleding adventure, Lindsey's logic day, Doctor Who, and the Library

Shane O'Connor

Shibby
Tennis 1-4, Golf 1-4, Ski Club 1-3, Math Team 3-4, Class Officer 2-4. "Don't let schooling interfere with your education." GTs fishin with Val Daddy, Cumbie Runs, Golf and Tennis practices, chlorine bombs Savoy's Boys, Biddy Lakers Represent, CYO. Love the Class officers NC, MT, MM, GTS with BP, VC, MB, TS, JS, SL, CP, RP, JR, NB.

Thomas O'Connor

Tom
Ski Club 1-3, Hockey 3
"Dream as if you'll live forever, Live as if you'll die today" - James Dean
Da Boice BP, CP, MT, SL, LA, ZL, BL, DL, ND, JR, JH, Savoy's boys, Rap Battles, MK Thanks for Everything LY, SYG, Pizzings, Ulitmate Frisbee fluganoff, Potato gun JS TS gts

Scott Olson

Scoot
N.H.S 3-4, Science Olympiad 3-4, Raynwater players Set Crew 3-4, Biddy BBall 1-4, BTV Volunteer 3-4, "A man who has never gone to school may steal from a freight car; but if he has a university education, he may steal the whole railroad." GT at Relay for Life w/ APUSH Class and at Millie w/ cast and crew TY Mom & Dad for everything; could not be here w/o you.

Evan Osborne

Ozzie
Cross Country 1-4, Winter Track 1-4, Disc 3-4, "In matters of style, swim with the current; in matters of principle, stand like a rock." Mom, Dad, and Lea; Thank you for everything I love you, I love all my friends, SYG XC Brotherhood, Boys nights, Million dollar baby, Baldies and Subway, Osgood is a boss, Beatboxing, The Originals, Body Language, Salisbury

Christina Page

Cheerleading 1-4, Basketball 1
"You can never cross the ocean unless you have the courage to lose sight of the shore"
BRVC quad pod 4th of July weekend 2011 monked Cape 2012 twiny triple entente ty: jd jk kd sf cd matta dance crew game nights Savoy's study cafe 129, girls nights thanks mom&dad

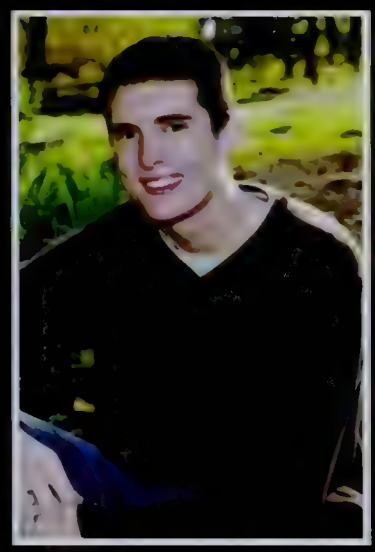

Brian Pentz

Pentzy
Basketball 1-4, Golf 1-2, NHS 3-4 3 balls crew, SYG, MB memories, Savoy's Boys and wizardry with Da Boice. Too many GTs with all you guys; ZL,MM,SO,MT,PM,JS,JM,NB ,BL,MH,TS,TO,CP,SL,PC,DL, EO,LA.
Mike, Mom and Dad ly.

Brianna Peter

"B"
Yearbook 2, YESS Club 3-4,F.L.C. 3-4, Positive Actions 4, NHS 4
"Love is louder than the pressure to be perfect."
-Demi Lovato
GTS all around. Concerts, prom, & so many other crazy memories. CP, MS, JB, KP best bunch of ppl; gonna miss u guys.

Connor Peterson

CP
"Life's a Wheel of Fortune here's my chance to spin it."
Tupac Shakur
Baseball 1-4, Basketball 1-2, Biddy Bulls, XC 4, NHS, Da Boice, SYG, Jesus on the Moon, Ting Family, Savoy's Boys, Pizzings, T.G.I. Fridays, Thanks for the gum Megmac, Thanks for everything KL, Just Keep Swimming.

Chiara Phillips

Ski club 1-4 foreign language 1-2 peer leaders 3
"Never give up on the things that make you laugh."
Sweet home AL Alabama and kiwi pie SK :) ly

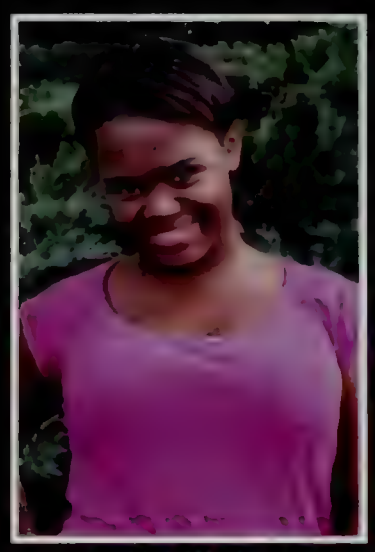

Alexis Phillips-Shorter

Lexxii
Culinary Club Freshman year
"It's in the arch of my back,The sun of my smile,The ride of my breasts,The grace of my style. I'm a woman Phenomenally. Phenomenal woman That's me," "Bad things happen to good people" Thanks: Checo, Turcotte, Hoy, Kendall, Watson, & Peebz LY: Tiff aka Lezlee, Julianne C. aka Ju, Nely G, DJ, Melanie S. aka Mel Mel

Christina Picone

Little legs
Student Council 1-2,Band 1-2, Chorus 4 Cashier 4
"You were given this life because you are strong enough to live it"
cffe runs w/MS, wlks w/ B TY Mrs.Hallgren, Consuelo, Megan, B, Amy

Miranda Piff

Soccer 1, Winter track 1, Civics in Action 2
"What makes you different makes you beautiful"
C block study w Danielle, WMR 09' and 10', Savoy's study, cape BSP 09'dh ec jh jd sb jh my laz girls, "shaws girls" bestfriends always KM,TY ily, ME,AW,GTS,
ty mom & dad

Brian Pope

Popey
Football 1-4, Wrestling 1, 3, 4, Lacrosse 1, 2, 4.
"Life isn't about surviving a storm, but how to dance in the rain"
Family time with KG, LB, RB, TC, DG, therapy sessions with friends in Mr. Ringuette's room, had tons of fun going night riding and having man talks with dirty mike and the boys and the holy alliance.

Kelsey Post

Kels, Gertrude, Kelzey
NHS 3-4, Foreign Language Club 3-4, Peer Leaders 4, Science Olympiad 1, Library Docent 4, Book Club 2,3
"It does not do to dwell on dreams and forget to live."
Midnight Harry Potter premieres, SPACE Tour w/ BN, Dexter, Concerts, Leppy, & Cape Cod w/RG, boating all summer long, Jimmy Fund, & just claying around at the zoo w/TG

Tyler Powers

Melovin
Track
"I dream of a better tomorrow, where chickens can cross the road and not be questioned about their motives."
Out of all of my memories I had in high school my favorite was hanging out with my friends.

Samantha Prescott

Sam
Student Council 3-4, NHS 3-4
"Enjoy the little things in life for one day you'll look back and realize they were the big things." Panera with RJ & BH, Oreos RM PC KS, Pandas and Giraffes CF SS, APUSH CS, Chipotle, Chatta, Coldstone, & Just Dance, Camplires, Hi Friend! The 7 Dwarfs, That?s awkward NQ, Tie-dye, Youth group, Sledding, Boston, TY family & friends

Julia Prisco

Jules, Prisco
"Imperfection is beauty. Madness is genius and it is better to be absolutely ridiculous then absolutely boring."
GTS with friends TYFE. TY Ferris, Checo & Turcotte. Mom, dad & sisters LY.

Ryan Putt

Putt
XC 1-4, Winter Track 1-4, Spring Track 1-4, Stage Crew 3.
"I live my life one mile at a time"
GTs Occupying Bridgewater with RC, ZD, JM, MB, JH. Fishing with MB, JM, IB. Cumbys trips after practice with RN. Biddy Thunder. So many good memories from XC and track. I'm going to miss it.

Nicole Quigley

Quigs
Student Council 3-4 NHS 3-4
"if it is to be, its up to me"
that's awkward, woof, you know what's worse, yumz the word, chipotle and chatta box dates, flamingo-ing, oreo wars, forks and sticky notes, it girl, es o si que es (s.o.c.k.s) love you all good luck.

Jade Ravida

"Beginnings are usually scary, and endings are usually sad but its everything in-between that makes it all worth living" Ive been spending way too long checking my tongue in the mirror And Bending over backwards just to try and see it clearer but my breath fogged up the glass So I drew a new face and I laughed. Never give up on the things that make you smile.

Abigail Raymond

Fockey 1-3, LAX 1-3, Winter Track 1, Mentoring 1-4 Bermuda, w.o.w., jayjaysmalls and church choir (nu), jocelyn, campover sleepovers, oldcenterst, SLBP, cape house, danny tanner, hand hugs <3"The Crew" ly girls: e.r.m, n.m.u, k.j.w, a.s.o, L.d.g, k.a.s, c.e.t, c.i.f, m.e.k" the challenge ahead of you is never as great as the power within you."

Kyle Reagan

Savoy's Boys, Monoply with McLovin, Bumping in the Camry JS, PF, AA, Laconia and Florida JS, AL, River Dolphins CD, BC "What? Over? Did you say 'over'? Nothing is over until we decide it is! Was it over when the Germans bombed Pearl Harbor? Hell no!" -John Belushi, Animal House

Joseph Reis III

Samantha Rennie

Sam
"Be who you are and say what you feel, because those who mind don't matter, and those who matter don't mind."
Sully's creative writing/writing workshop, hands down best class. Best friend sense first grade, Sean Maloney love you lots! Last four years were just OUTSTANDING!

Jamie Richard

" Imperfection is beauty, maddness is genius and it's better to be absolutely ridiculous than absolutely boring."
K.M. S.C. J.S. C.B. V.I. C.H. B.M. J.B. A.W. M.D Cape house. The Fam :). summer 11'. taking trips, sunny, profile rock, the beaches, titicut, lucky's, no ceilings, track meet kim&Jackie. Mrs. Davis class freshman year

John Rizzo

Riz
Golf 1-4, Hockey 2-4 "A word to the wise ain't necessary-it's the stupid ones that need the advice"
GTS with hockey, golf. GTS at pasta parties. Gobbling. Mini hockey. Broken houses. Savoy's Boys. NH house. HC.RA.CH.JH.JD.SB.DJ.JJ.VS MT.TO. Father son Camping. Russell Pond. Wolfpack. GTS ultimate Frisbee. TY to Mom.Dad.Sis.Bros

Kyle Robinson

Raynwater Players 2-4, NHS 3-4 "I may not have gone where I intended to go, but I ended up where I intended to be" Raynwater adventures. disappearing to cumby's, breaking exit signs, fun times with mirrors. Risk in study. Bad Spanish videos. Earthtour '11

Alexandra Rosher

Alex. AROSH
Field Hockey 1-2. Winter Track 2, Lacrosse 2. NHS 3-4. "One day your life will flash before your eyes, make sure its worth watching." JB. AM. EA. KC. LR some of the best. P&Q. DUNKS CREW. panera dates. bfriday shopping. apples to apples. bowling dates. crazy car rides. chocolate covered oranges. walmart adventures. &many more. big thanks to my family. iloveyou.

Lauren Russell

"I will never be the woman with the perfect hair, that will be able to wear white and not spill on it"
Here's to a new beginning with old friends; Christo's Clan, White's Cupcake Crew, My Lewis boys, and MEW Mom, Dad, Sissy, KMC, and Run DMC. You never let me down and always willing to inspire. I love you! Stay beautiful class of 2012, wish you all the best!

Ryan Saba

Saba.Sabahagen.SabaDrags
Soccer 1-2
JSJCVSCBBMVLJJDDSC"Reality is wrong.Dreams are for real." bevos, benches.the quarrys.profile rock, maine, Middleboro cruise, sylvias room. MR.POWERS.shredding the snowmobile.311 concert.Hagen.STEAMY RAY.Maddie.and to all my friends, I wouldn't be who I am if it weren't for you guys

Victor Santiago

Taco
Baseball 1-3.Basketball 1-2. Civics in action 1. Barn.shed.tree fort.Prov.Spring is nature's way of saying. "Let's party!" Daddy.Vic.Dylan.Silva.Brynes. Saba.Ray.Dawson. Rizzo. Seamus. Gordo. Derek.Walsh. Mahoney. Hughes. Garrett. Zack.Wiggles. Cream. Shaq. Powers. Turcott. Jamie. Kim. Bump. Ferris.

Anna Sargent

Track 1. Civics 4 "When you come to the edge of all that you know you must believe one of two things; either there will be ground to stand on or you will be given wings to fly." I miss you U. Chic 12-28-11. 2-6-12. good luck. I'll miss you. 8-27-10<3 Thank you for everything. I love you. Thank you mom and dad. for always believing in me and loving me. I love you.

Laurel Scannell

Laur
"Dream as if you'll live forever, live as if you'll die today"
ALR&KMF:]

James Scaramozzino

Scaz
Lacrosse 1-3 Track 1-2 XC 1-2 KL,KI,TS,JM,DC,ZL,BP,BL,NB,TO,JD, JC, "Everything negative - pressure, challenges - is all an opportunity for me to rise"-Kobe Bryant 3Balls crew, Briannas Sunday breakfast, biddy hornets, LA challenges, Movie Nights, 5 mil easy, Sylvs homeroom Thanks Dad&Cindy,Sylvia,Ferris,Powers, Jerome, and Turcotte, WWRD.

Megan Schavrien

Mego, Schav, Meg, M-Diddy Bagging Food 3-4 "Everybody is a genius. But if you judge a fish by its ability to a climb a tree, it will live its whole life thinking it is stupid." smgts with the Core Four. E-Diddy forever and always. Long live Clarise! Couldn't have done it w/o you CP, AM, ET, NL, JB, BP and the fam. Oh & the lid...JK

Nicholas Schlatz

Nick, Schlatzy, Starchild Football 1-4 Captain, Track 1-3, Biddy Hornets 1-4, 28-8, Gillette x2, 1-2 punch, "I love all y'all baby, I love all y'all", hurdle crew, dome staff, PortMantu, BackDrip's CrayTape, quad, xmas 10, "Accept who your are; and revel in it." 012 smell it, Thank you Mom&Dad.

James Seddon

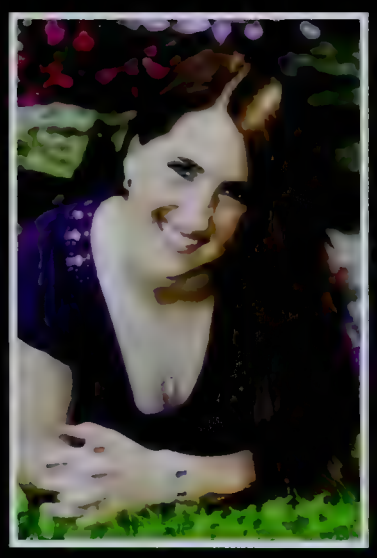

Karyssa Shaw

KShaw
Cheerleading 1-4, Softball 1-4, Gymnastics 1-2 "Make Good Decisions" Gts in Myrtle Beach, SC for cheerleading nationals; Relay For Life; RedNation; Gts with good friends- DJ, AK, AH, BH, & JK; Good People- Ferris, Rucker, Powers, RIM; When life gives you lemons, make lemonade!; No moms weekend- MS & SB;; TY Mom&Dad ilysm

Victoria Shoemaker

Vicky
Winter Track 2-3 Spring Track 2-3 NHS 3-4"Everybody has a story, you just gotta open the book" 7210, Harriet, "nonono", loveyou, thankyou. VLBDS(: thank you so much Megan, loveyou<3 Ag; "do you have filet mignon?" SS; Saint Croix<3 and everything else(: Rach and Olivia; love you both. Kelkel and Dave; thank you<3 no blankets or rugs. friends and family<3

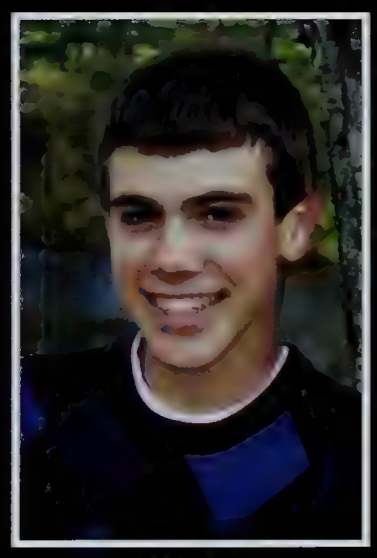

Trey Sibert

Treybert
Golf 1-4, Biddy 2-to death "I'm a 2 at 10, but a 10 at 2" Myrtlebeachwiththeboys,RIPPhil,hornets,schlazbert,therac,landry,dd,lazergate,sirisaac, goldfever,movienights,thegirls, JD I'll be back sooner than you know it.<3goodluck to KI, shoutout to JM,JS,DC,KI,KD,CP,SF,TY mom and dad, CamBFL, really gonna miss everyone.

Jonathan Silva

Silva, Silvasnacks
Soccer 1-3
"Live for today not tomorrow"
Strapping in on that BH20 wave, Mrs.Davis Freshman year class, Main St.,Kingswood,Grave yard, Barn, Prov.,Freetown quarries, Profile, Lucky's, Benches, No ceilings, Powers, Turcotte, Sylvs, Ferris
Ty Mom Dad & Family

Kayla Silva

Banana
Library Docent 1-4, Photography 3, NHS 4
"All we are in photographs/ will never be taken. " Couldn't have made it w/o AT, LO, PN, JH, JB, KP. "My 'people skills' are 'rusty'." Lindsey's logic day. Mr. Jessop's book club. Good luck '13: EC & AF. Ginny- it wasn't the drapes. PCC '09 LO, RW, MN, TK, EW, NW. TY Mrs. Webber, my parents, & grandparents. Best wishes!

Clara Small

clare smallzie
Listen to your heart not your head, do what your heart tells you. GTS at six flaggs with chorus, and hanging with friends. TY mom,dad,nana,old teachers my good friends MS,KD,KG,MH,and my boyfriend Korey for inspiring me to do well in school i love all of you.

Christopher Smith

Smitty
6, Trojans baseball
"Don't let the fear of striking out keep you from playing the game."

Elizabeth Smith

Lizzy, Wiz, Quincy
Winter & Spring Track 2-4
Life is not about waiting for the storms to pass, It's about learning how to dance in the rain. So many memories! HJ crew J.P, J.C, S.D, Dunks Crew TY girls, Expression Game, lucky to have met so many great friends SYG, Beacon Park Crew, TY MJT, Jessie, X and Fran thank you so much, You've helped make me who I am today. I love you guys!

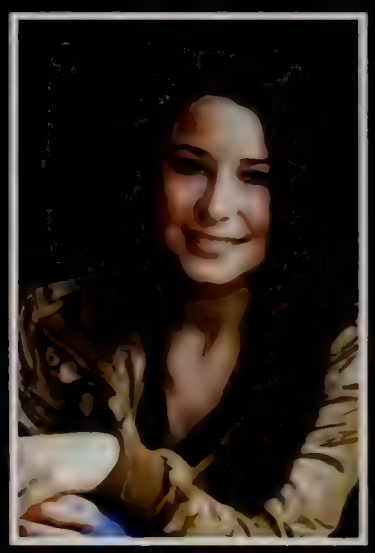

Kendall Smith

jocelyn
"today is a gift thats why we call it the present, so live in the now and not in the past because these are the days we'll never get back" Cheerleading 1-2, lacrosse 1-4, peer mentoring 1-4 SLBP, stripes, DP, florida 09, Osgood,alien buss driver,redsox, celtics,our night,poopymanicecream BC,KW,LG,NU,EM,AB,AO,CF,CT,mom,dad,kyle ly&ty

Tyler Smith

John Snow

Daddy
Lacrosse 1-2
Crapo st. South st. Campsite, Fortress, Shed, Barn, Harvest Lane woods, Rockland, "Stay Golden Pony Boy" Murda, deek, taco, Leaz, Silvasnacks, K. seamus, saba, byrneseat, youngwalsh, gordo, rizzo, hughes, mahaha, vic, Stinky, Shaq, bump, Zia, Powers, Sullivan, ferris Ms Horne Accounting, English junior year, Sylvia study

Cori Spagna

Swim 1-4, NHS 3-4, Math Team 4."don't live down to expectations. go out there and do something remarkable." Swim Team(SMGT-state,sectionals,limo rides, banquets,pastaparties,waterpolo);Sylvia's study;AP Calc w/Ringuette;TY Brian Sue Stephen Sylvia Ringuette;LY Chels Cais Kate Jill Nicole Kels(SMGT-sleepovers scary movies disgusting brownies);ly Em TY&LY mom&dad

Sara Sperber

Basketball 1-4, STUCO 2-4, N.H.S 3-4 "The truth is you don't know what is going to happen tomorrow. Life is a crazy ride, and nothing is guaranteed."oreoing, sledding, movie nights, beach, Disney movies, Just Dance, kyle rock, zoo, Maine, St. Croix, camp fires, pasta parties, Sylvia's study AM,AP, BH, CF,EM, FA, VS, KH, KS, MC, MM, MM, MR, NN, OL, RM, SP, TY, KS mom&dad LY

Melanie Starke

Kathryn Stoehr

Varsity Gymnastics 1-4, XC 1, Band 2-4, NHS 3-4"Enjoy the simple things, for they are beautiful and make life that much better."JustDance,Better Bean,Even more,study & Bfast NC,JC,TaySwift w/B,Memry&Attitash, Pocasset,20:53KT, Pinepickles, Gabon<3 Ilost the game RM,oreos, Milk&Cookies4life, NerfWarsCF,BM,Marching Band,Fires,ILYMommyDaddy Bethany! God <3

Jennifer Sullivan

Jen
Life is good. DRG always. Captain Dew Crew. 1-4. Baseball fields 1-4. The spot&sunsets. Being in the mountains. Carvers&Massasoit. MS LAZ,SYPH, SYLVS,POWERS,&MRS.LARSON thank you! Most importantly thank you to my mommy and daddy and bro I love you! MM:) biyeeee

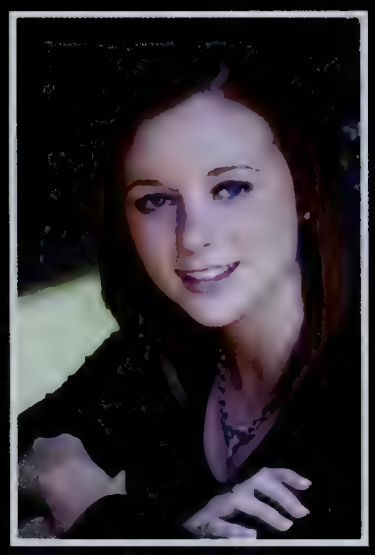

Jessica Sullivan

Jess
"Don't cry because it's over, smile because it happened" Soccer 1-4 Winter Track 1-4 Spring Track1-4 NHS 3-4 Yearbook 1-2 KC.CC.ML.mybest<3 BR soccer&blackhawks girls ly.. track girls, 4x800 love. prom2011study in checo &sylv pastaparties.teepeeing. MM.KM.CNR.CER. randi-since5<3ly all. mom and dad ily tyfe.

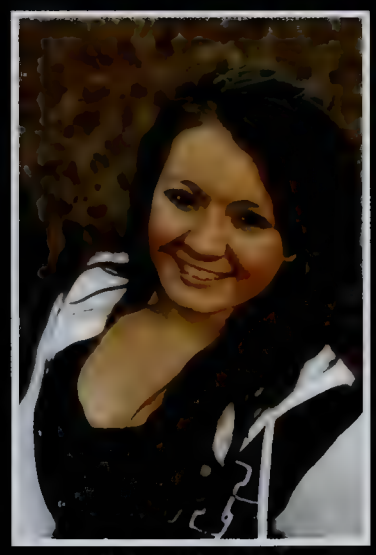

Kourtney Sullivan

ksully
Dance, always. Mw. Sc. Ew. Js. Kt. Mom. Dad. ANC<3 Thank you Faye. Rest Easy. Purchase street fields, crystal lake and back again, 67 fosdick rd, house like the hamptons, powerlines, prov, lucks, reds, 2002-2009. honestly, 8th grade. saul good."the greatest trick the devil's ever pulled was convincing the world there was only one of him"

Michaela Sullivan

Mick
YESS Club 3-4 NHS 4
Park Street Elevator Project & The Fractals
"Be the change you wish to see in the world" -Gandhi

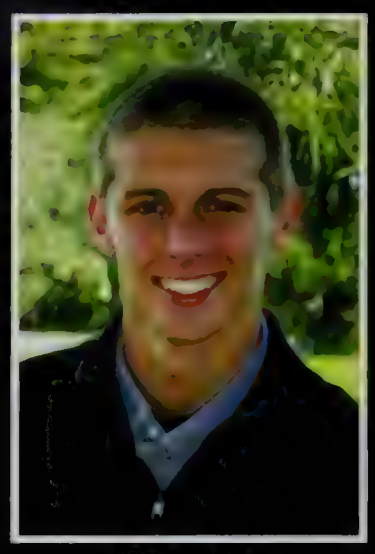

Seamus Sullivan

Seam
Football 1-4 Basketball 1-2
Baseball Fields 1-4
"Do what you like, like what you do" chillin chillin, Main St, kingswood, graveyard, shed, "Ballin On a Budget", cruising, roof, one week straight, cape, No Doubt, Mama Leaz, lineups, amigas, slight work, the Dew, Bridge St, No Ceilings, Lucks, Powers, Sylvs,The Crew tyfe ID, Ma & Dad gl Em

Jacqueline Swanson

Joseph Sweeney Jr

JB
"There is no next time, its now or never" Good times in FL and NH w/ KR, PF, AL. ill tube rides.Fun balling w/CG,BC,BE, good night in Boston w/ CG,SK, fun time at pond w/SK,CM,PF good time at bk2.fun English w/ AL,AB. Dumb sunrise w/AO,KW,NU,SK,CG. Chilling w/ AL&Keebs Thanks mom, dad, bridget to all support through all my hockey.

Allyson Tabaczynski

Ally, Ally Tabs
Volleyball 1-4 Track 1-3 NHS 4 "Heres to the nights when we didn't just think about right & wrong. When we just lived, crossed our fingers & hoped for the best" SYG much love. KL & KN love ya both couldn't ask for 2 better friends! Jess thanks for everything love ya big sis! Cruise 12, LBI, "is there a dog on the bus" chicken wings & trail mix. Monkeyball, Xtreme skate

Chelsey Tate

Bubby, Chels, Chellykinz, Cookie
~Swim Team 1-4, Captain Senior Year~ Raynwater Players 1-4
"Life moves pretty fast. If you don't stop and look around once in a while, you could miss it."
*CN*CS*JK*KT*NH*LK*
Thanks Mom & Dad
Good luck Meghan and Gavin
LOVE YOU!

Courtney Taylor

Court, Ctay
LAX 1-2, volleyball 1, Winter Cheerleading 2, Yearboook 4, Peer Mentoring 2-4
"Everything happens for a reason"
love all my friends, thank you to all my teachers and guidance counselors, it's been a great 4 years! see all of you soon

Nicole Taylor

Nikki, Kiki
"It is better to be hated for what you are than loved for what you are not"
Thank you Mom, Dad, & Ryan ily. Love you guys : S.W D.J
E.D C.O D.C N.B J.P TY
Warnock. Dunkin Donuts. gts camping at Apache Campground. Mark ly.

Katelyn Teague

Teagues
"Your time is limited, so don't waste it living someone else's life. Don't be trapped by dogma which is living with the results of other people's thinking. Don't let the noise of other's opinions drown out your own inner voice. Have the courage to follow your heart and intuition, they somehow already know what you truly want to become."

Ashley Thomas

A.TOM Math Team 2-4, Positive Actions 3-4, NHS 3-4, Peer Leaders 3, Library Docent 1-4 "The journey of a thousand miles must begin with a single step." GT racing canoes, touring colleges, BSU Registrar's & dance. Volunteering, tutoring, & committees.Girls state,Frontiers & National Grid internship.Guidance & Office trips.Thank you BR!Thanks Lindsey, Mom&Dad-love you.

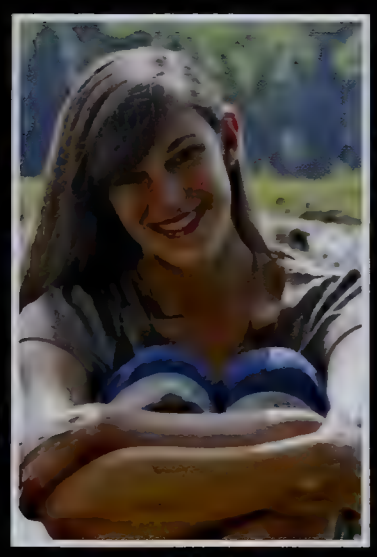

Emily Thomas

Em, EmTumnus, E-Diddy Dance 1-4 Raynwater 1-4 Tennis 1-4 Drama 2-4 NHS 3-4 "Dance Like No One is Watching" DanceFam: Crazy costumes, routines, memories; Winston v The World; Bus rides w Mandy; APUSH 2011; Romando; M-Diddy + E-Diddy <3 JB Buddies for life AM keep writing TG ly Awesome astronomer AH ly lots story time car rides ty. TY Mom Dad Spear Brogna Jerome

Matthew Thompson

Matt, Sanchez
Vice President 2-4, NHS 3-4, Disc 3-4 "We want Big Mac's. I have coupons." B-R, much love, GT's since day 1. Class officers & Class of '12, "it's good to be on top." Oh, the memories. Road trip, silver Cokes, Maine, disc, rooms/is this a dream? Boice, SYG, Liz, I love you all. PJ, couldn't ask for a better friend over the last 15 years. Tay, Mom & Dad, love you.

Taizia Thompson

Tay Tay

Thank you to the teachers who loved and supported me. I Love You, Mom! Thanks for always believing in me.

Christopher Thrasher

Age Is An Issue Of Mind Over Matter, If You Don't Mind, It Doesn't Matter. I Don't Know The Key To Success But I Know The Key To Failure Is Trying To Please Everyone. Tiffany Good Times Best Friends Love You! Tripps With Ly-D-No And Bacon. Hittin' The Bag With Downing. Good Luck Tom Petty.

Monica Todros

That Sarcastic Brunette
All your life, people will be asking you how your high school experience was. It's the same as saying, "Hey, how was that drive-by shooting?" You don't care how it was, you're just lucky you got out alive.

Katelyn Travers

Katy
Varsity Swimming-Bus rides&bikinis. Raynwater-TMM&LM-4F.W.&pooping. Poppy-Hanna<3, crocky&pizza guysBAGC.camping.firehydrant. portugal.pedro. Talent ShowA.B. C.T. M.Y. live life in misery- lau bubby.kc.nico.jill.cor.L.K.<3. family. Blessed to have these memories especially to have my momma be my best friend.

Nicole Urbano

Cheerleading 1-2 Softball 1 Lacrosse 2-4 Mentoring 1-4. "The future is not set, there is no fate but what we make ourselves" Gts. Bermuda '11. Maine Ghosts. Im burning up. Trips to Boston. Florida '08. T.swift. JayJaySmalls&Church Choir; AR. Junior year lax; KS. CampoverSleepovers. Tyfe: AO, KS, KW, AR, LG, CF, EM, SD, CT, TY mom & dad, ly.

Cain Vanderbrink

Football 1-4, Wrestling 1-4.
"God doesn't require us to succeed, he only requires that you try."
True Few: M.G, K.K, M.G, C.S, D.S, A.H, C.T, A.L, M.D Thank you Mom & Dad for everything you've done. Family always comes first.

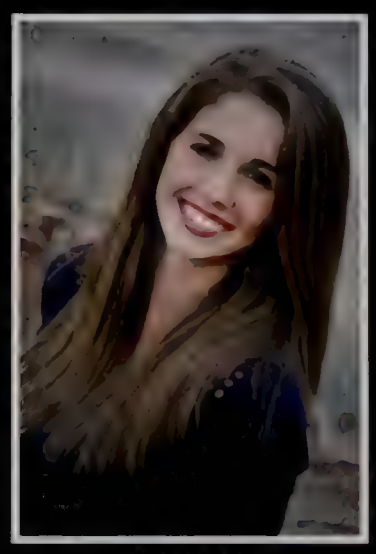

Sarah Vitali

Suzie Q
"We are too great for small dreams." ~ "The course of true love never did run smooth." ~ "Love is what makes you smile when you're tired." ~ "This is who I am, nobody said u had to like it." ~ "I never wanted to be different; I wanted to be me." ~ "Be yourself; everyone else is taken." ~ "Everything has been figured out, except how to live."
Yearbook Love <3 Kendall

Eric Wabrek Jr

E
Football 1-4 Wrestling1-4 Baseball 1-2 Track 2-3 F4-EW,BD,CC,NG, S.brotherhood, Goodtimes during football and wrestling, "Hey coach its Pat, from Hockey" Warped Tour S.W. M.M., Baseball Fields, titicut, Bradford, Golf Course

Erin Walsh

Walshy
FieldHockey1-4,WinterTrack1-4, Softball1-2, SkiClub1-2, stuco3-4, PeerLeaders, PeerMentoring3-4, RaynwaterPlayers3-4, N.H.S. "I got you in trouble in high school you had some of the best times you'll never remember with me" LyFockeygirls,"DuxburyBaseball", fires, Sandsharks, Moms permission slip, CapeCod trips

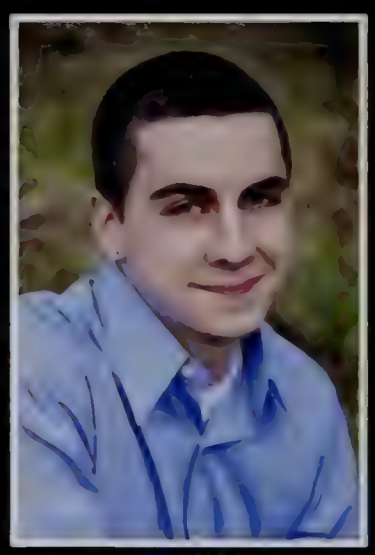

Kevin Walsh

Wrestling 1,
"I'm not in this world to live up to your expectations and you're not in this world to live up to mine."
-Bruce Lee The fortress, Briannas,Stephanie Ln., mom, dad, thank you

Erica Warish

Peer mentoring 2-4, softball 1-2, peer leaders 3, field hockey 1-2, yearbook 3-4,
"Don't gain the world and lose your soul, wisdom is better than silver and gold."
friends tysm; semi '10; ks<3; drops drops; MJ; CW&WW ly forever; quincy; lucky's; summer nights; cruises; los gatos; ty all for the greatest years and memories I could ever ask for

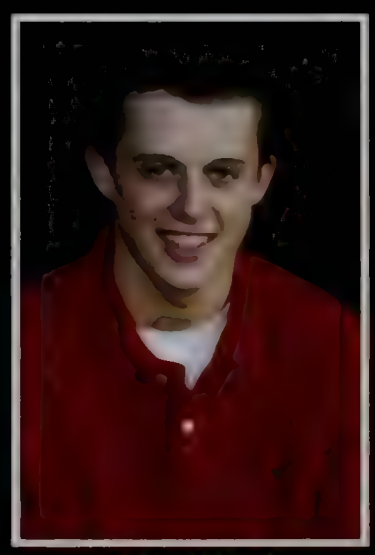

Brendan Wasylow

B way
"Make the most of yourself, for that is all there is of you."
My Crew, Summer 11, Ford Probe/Geo Prism, and trips to Boston.

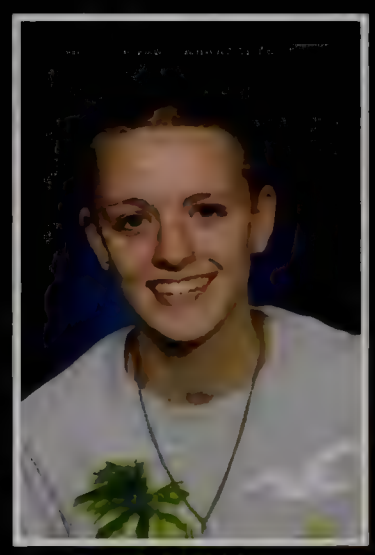

Sarah Webber

Webba
"I say what I want to say and do what I want to do. There's no in between. People will either love you for it or hate you for it."
So many good memories; Meredith McCartin ILY, N.T. A.K. S.M. W.A. C.O. J.P, good times at the nip.. lol. Thank you to my mom and dad and all my supportive friends for everything.

Ashley Webster

Ash/Ashwee/Webby
RecycledFashionShow!
"ELEGANCE is not the prerogative of those who have just escaped from adolescence, but of those who have already taken possession of their future."MG.KM.MD.MP.AJ.AC.JR.MK.KM. ILY MD-green paint..LY. NM;CHATTAlyboo KARA;CAMPER with Kenny.CALIforniia!Thank you mommy,for everything you do, Love You

Scott Weinstein

"Just an average guy with exceptional hair. Nothing more, nothing less."
lacrosse 1-4, Hockey 1-2, MM, ZW, CD, AC, EW, DJ, SW, RHC.
Mom,Dad,Billy,Obie,Thank you for everything
11/15/08 KC<3

Mary-Kate Wells

"when you hear hoof beat, think its horses, not zebras."
I never expected high school to go the way it did. I love all the extraordinary people that helped me out through these four years, when we were living in this world of black and white, i can always count on them to find the shades of Grey.

Steven Wentworth

Football 1-4 Defense E.W, N.S, B.M, N.G, S.W Pleasant field: D.C, J.M, C.L, M.M, C.C Baseball fields 1-4 The Roof getting the lines *October15th* September24th, October23rd Sylvs,M.Rossi,N.Turcotte

Christopher Wharton

Silm
-Mr.Powers"random acts of RIM's" yes!- people i can never forget GN,AR,IM,AP,KM
"Those who try to walk on water sink"
Best memories are from freshman year meeting my closest friends...

Korey White

Zachary Whittemore

Sugah Daddy Zack
"you stink, you smell like beef and cheese, you don't smell like Santa"
Wrestling 1 Lacrosse 1-2
SW, MMIII, DC, CD,DC,JW,DJ,TS,SW,MM,JM ,ATM, rolling hills, Pleasant Field MOM DAD STEVE GAVIN GABE JAKE victoria bing bong and lilly

James Whynot

JT, Jedrick
"Conclusions Cause Problems" "O'Doyle Rulez" Good Times at the Gazeebo aka the Garage, Longboarding with SG, Ellis Haven, Random Adventures, Cabin in NH, Esp Ltd H-52, Foleys Place, Remember The Daze, Aftermath of Ashley, Jake Batchelder
1/10/12 Rest Eazy

Shaquille Wiggins

Shaq
Sports & staying on a wave. We did it all. From meeting each other, hating each other to partying w/one another, those were the days. Overcharging Ihop, being sneaky & sketchy saying we're up to nothing. Jr. Prom after party to senior yr graduation all really made high school something. "The good times of today are the sad thoughts of tomorrow" -Bob Marley.

Christina Wilbar

"You have brains in your head, you have feet in your shoes. You can steer yourself any direction you choose." ~Dr. Seuss Great Times: ASB (oh yea), Mad Libs & Kit Kats, after lunch races, countless doodles, meeting some interesting and amazing people, and just finding ways to do the things I wanted to do :)

Erin Wilbur

If you never did,you should.These things are fun and fun is good. Great times in asb, T&B ly britt, kit kats & mad libs are a wonderful combination for a good time, long live clarice :p

Daniel Williams

Krysta Williams

KDubz
Cheering 1-2 Lacrosse 1-4 Peer Mentoring 1-4 "Life is not measured by the number of breaths we take, but by the moments that take our breath away." GTS: Pretty moms, Jocelyn, Zorgon, MARSHMELLOW, CampoverSleepovers, lettin loose after midterms, Granny Panties, "Vandalism", slbp. TYAFE; Mom&Daddy, KS, NU, AR, AO, EM, LG, CF,

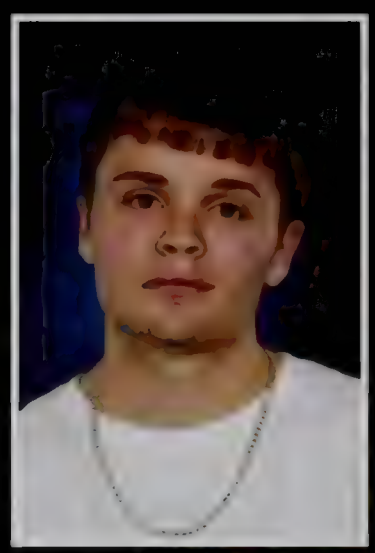

Brian Williamson

Bwill
"Time you enjoyed wasting, was not wasted " goodtimes in gym freshman/sophomore years playing bball everyday with MB SO RN JB RH MM Also great rap battles in sophomore history with EP ZL JC & RB good times chilling in freshman math with the 9 student class with GE & NM good times at junior lunch with the same people in it year round with MB MA JB & JR

Kimberly Wolohojian

Kim
Soccer 1,3,4, Swim 1-4, STUCO 4, Mentors 3-4, NHS 3-4 "You miss 100% of the shots you don't take." GTs with friends. Swim girls ly. Snapped caps. Nauset country club; pool anyone? KC,CN,CT,KT,CS. Taylor Swift concert. LOL Just Dance. Moufy. Forks & Sticky-Notes. Chatta & awk Panera dates. BH,NQ,SP,KH. Ly all. Thanks mom & dad ly.

Amanda Yetsook

Manda
Mentoring 2-4,Climate 3-4, seniors helping seniors 4 "Don't let yesterday take up too much of today" Café, Trifecta, Dunks girls, L&C ly girls, Hog island, non dub dates, late night adventures, LOL Raynham, The olds, Panera, Boston, Train rides, cheerleading, late nights with the girls, TY Shannon&Carms ly!, TY Mom&dad ly GTS MH,KS,SH,KC,WA,MD&JC

Devon Yost

DevYost!
"Little by little, negative in the end is always a positive; it is just a life lesson to help you overcome the next" "No Ceilings!" My family and close friends, I thank the most. Best times shreddin in Boston w/ BW MS NW fishing w/ AM, TY to AM AP WA "BRO" CV CH BF. I'll miss E.B.H.S Two words "The Barn" These years were rad, time to set camp in CT

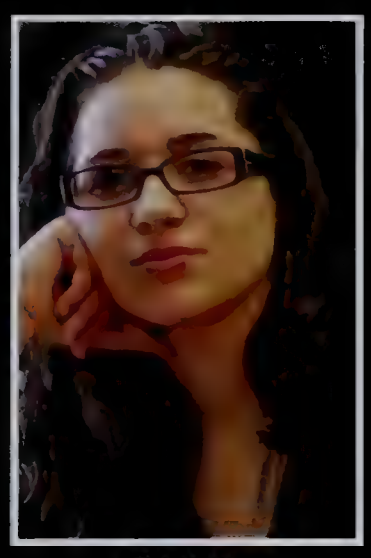

Paige Elias

"Stand for Something or you'll Fall for Anything"
Adore my momma

Not Photographed

Ryan Burke

"semper fidelis"
being immature, being illiterate, living in poverty, I will never grow up, don't call me bro, Love my friends.
oorah

Congratulations Class of...

2012

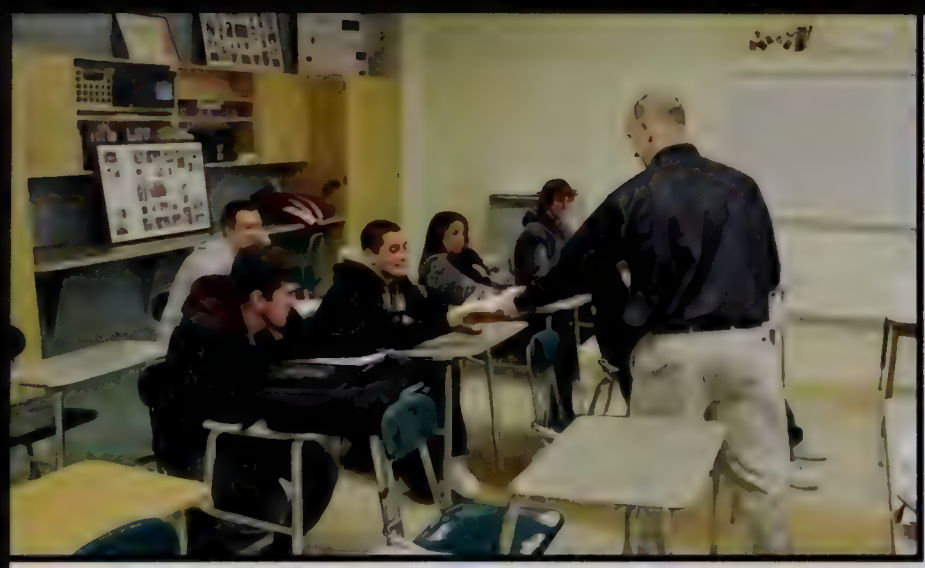
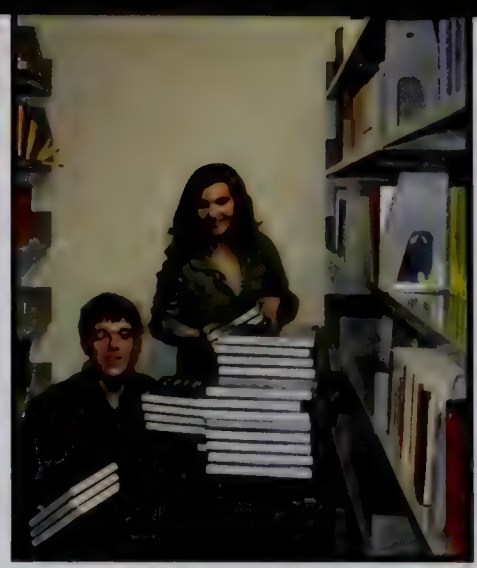
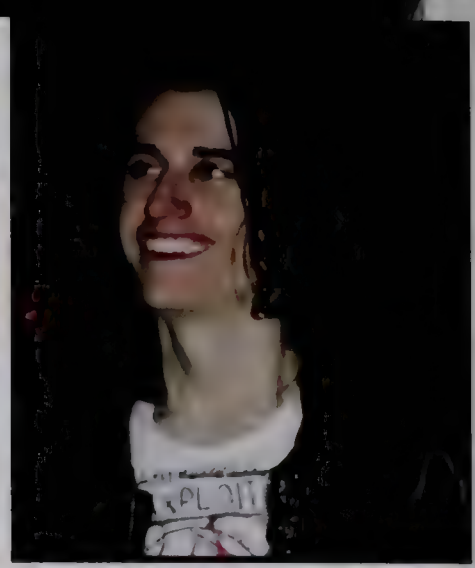

BOSTON

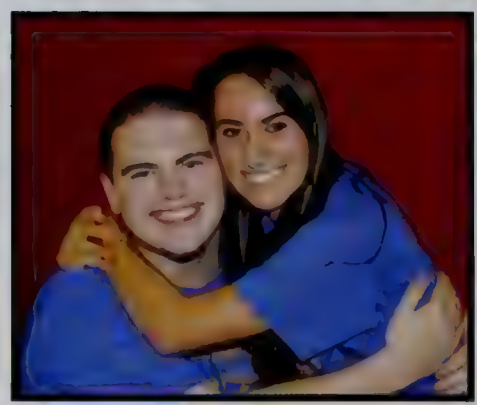

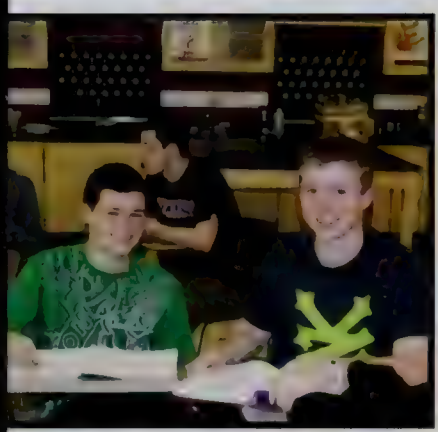

THING
1

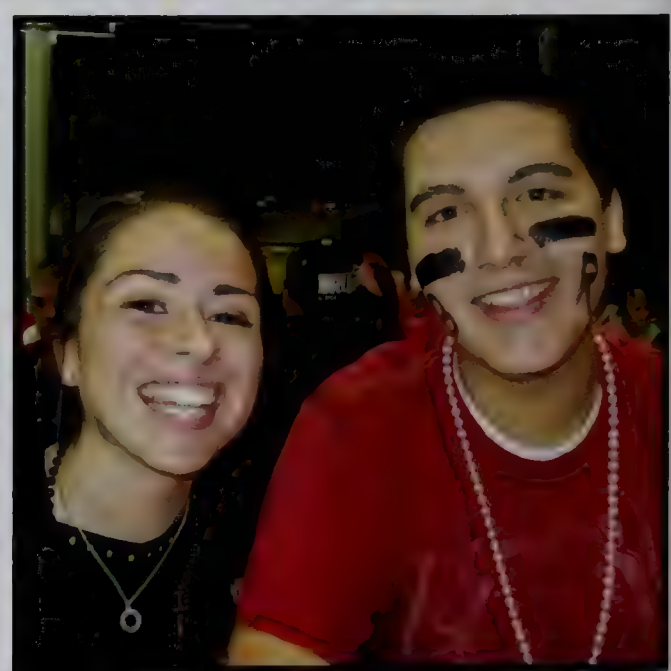

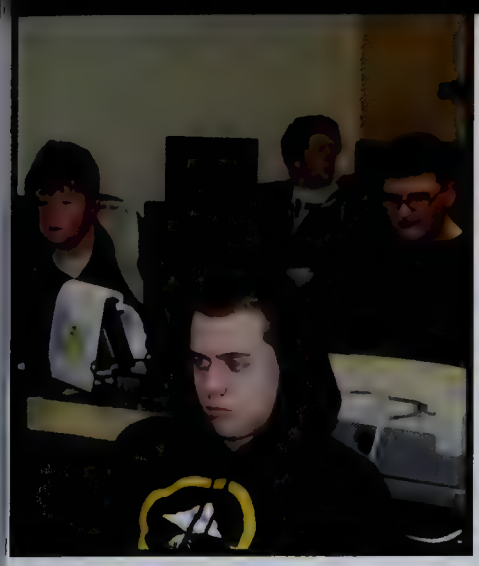
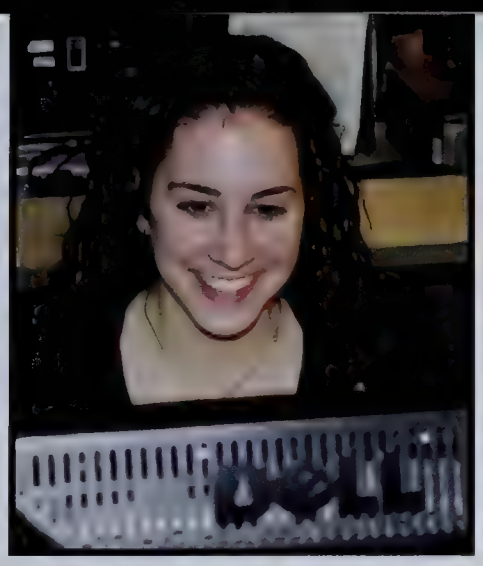

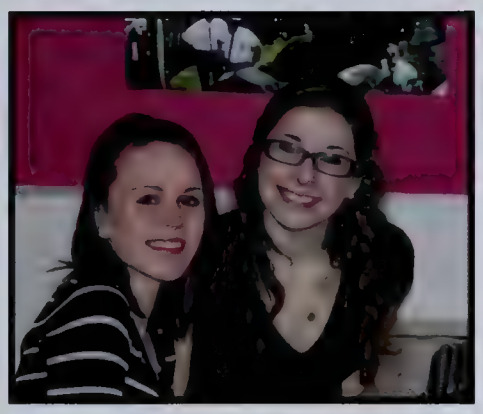

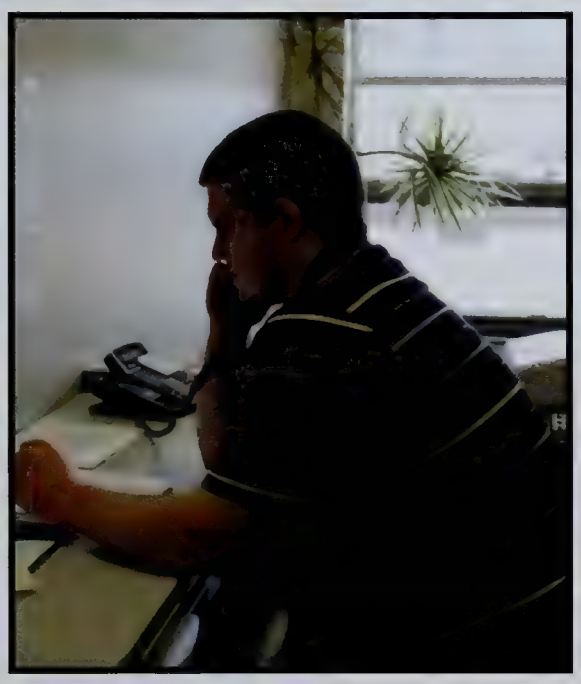

CELTICS

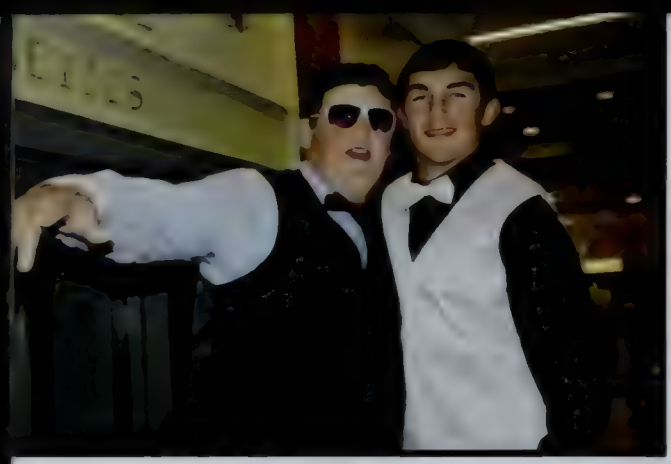

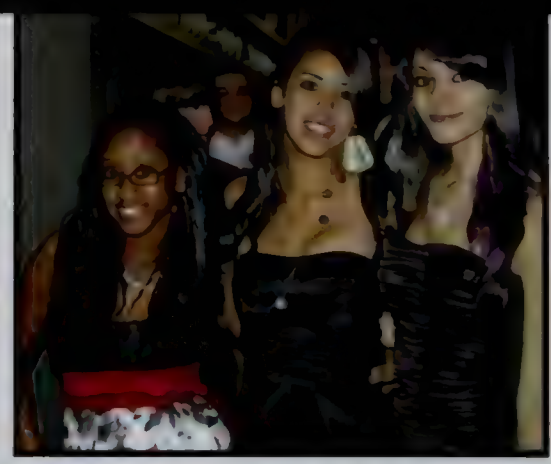

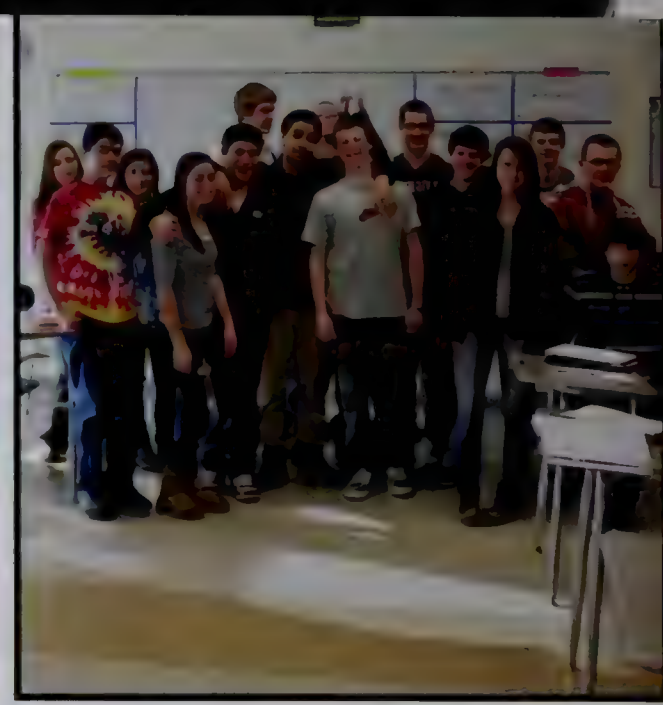

UNDERCLASSMEN

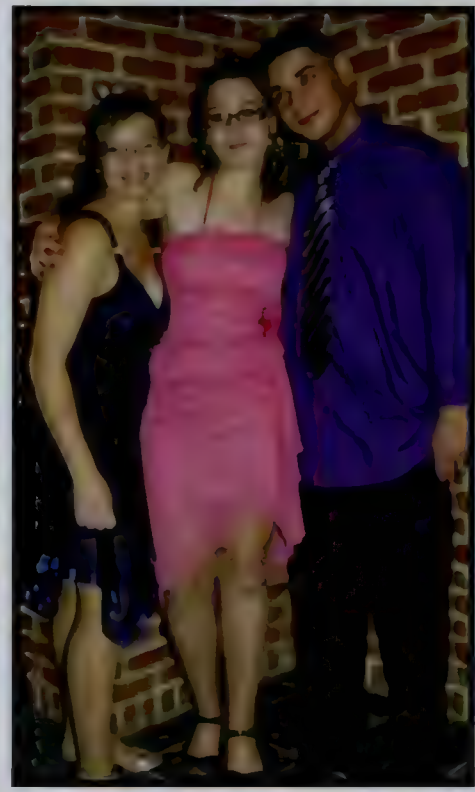

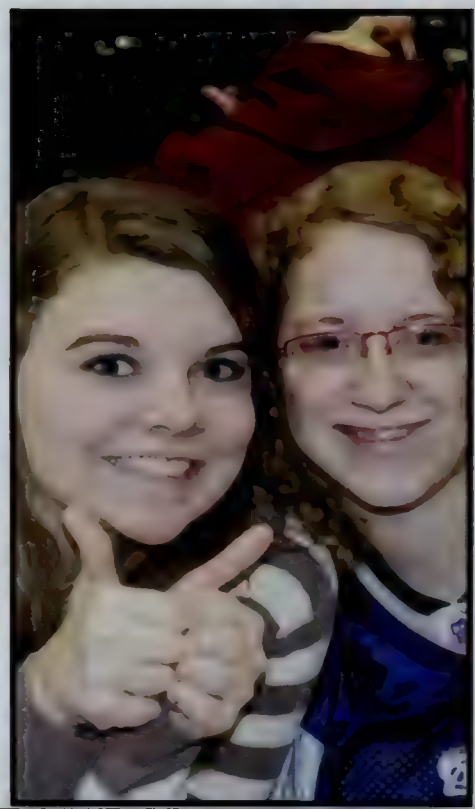

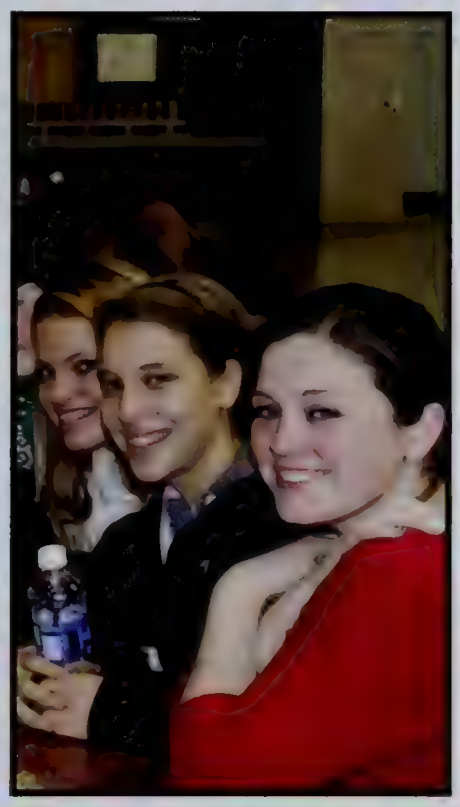

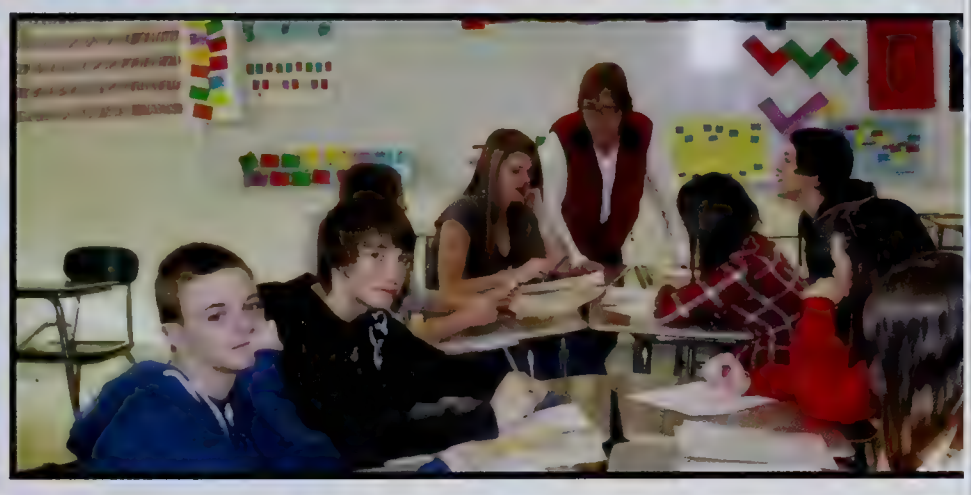
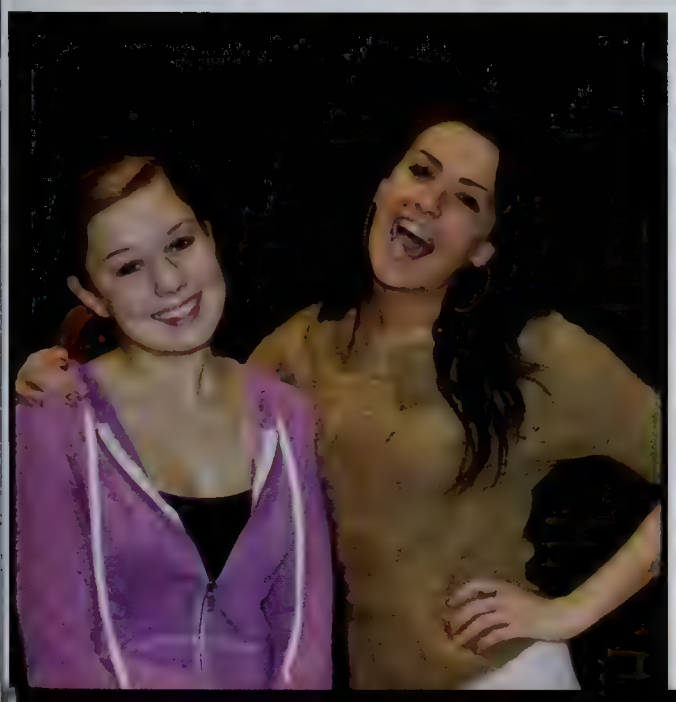

JUNIORS

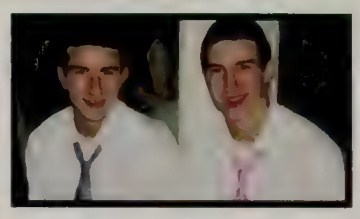

Daniel Adams
Ashley Aimone
Kelly Aliberti
Dominique Amado
Darvin Anderson Jr.
Mark Antonelli
Raymond Armstead
Michael Aspelin

Gabrielle Aveni
Matthew Azevedo
Tanay Azza
Gilziane Barbosa
Sarah Barnett
Madison Barron
Brandon Barry
Joseph Belanger

Ashley Belmore
Renee Beneski
Bradford Beninati
Matthew Benson
Cassandra Bergen
Matthew Bergeron
Lauren Berolini
Brandon Berry

Paige Bjorkman
Alexandra Blair
Colin Blanchard
Trevor Bonitto
Samantha Bonner
Brianna Borghetti
Lawryne Boyle
Zachary Boyle

Colleen Bradford
Katie Bragga
Meredith Brennan
Cody Brocato-Reid
Edward Brooks Jr.
James Brueggeman
Michael Bruemmel Jr.
Kenneth Bryant

Brian Buckley
Lauren Burgess
Ariana Burkett
Molly Busa
Glenn Butts
Hailey Cahill
Nicholas Caliri
David Carlino

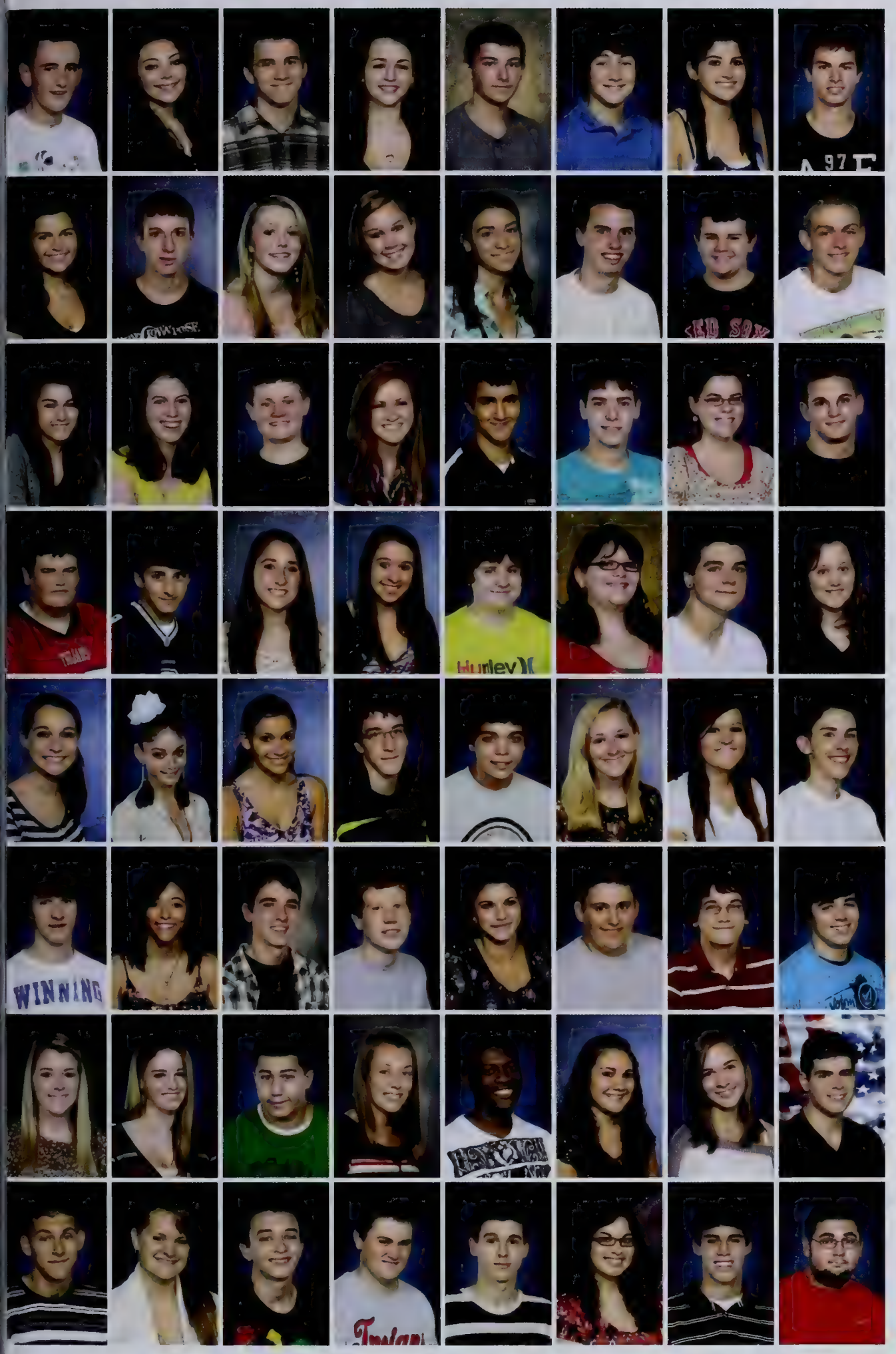

Jeffrey Caron
Molly Caron
Bradley Carson
Victoria Carter
Kiel Cashman
Andrew Cathcart
Carleigh Chadwick Lecuyer
Nicholas Chappell

Stephanie Chicoine
Jonathan Cicchese
Margaret Clancy
Jamie Clement
Samantha Clementino
Michael Clifford
Daniel Cohen
Jordan Cohen

Kayla Cohen
Erin Cohoon
Jeremiah Collins
Lauren Condon
Jason Connell
Nathan Connelly
Rachel Connolly
Aaron Conrad

Benjamin Cormier
Jeffrey Cormier
Chelsea Correia
Melissa Costello
Connor Cox
Emily Cox
Ryan Cox
Tayla Crimmins

Brianna Crosby
Alicia Cruz
Carly Cullenberg
Kyle Cumiskey
Conor Cunningham
Kathleen Cushing
Jessica Daly
Steven Damiano

Truman Daniels
Alexandria DeGrace
Tyler Delsignor
Michael DeMers
Brianna DeMoura
Anthony DeRienzo
Agamemnon Despopoulos
Donald Desrosier

Jessica DiCarlo
Paige Dilley
Anthony DiNapoli
Kelsey Donahue
Dariel Dorisca
Alexia Dosis
Danielle Doucette
Andrew Driscoll

Peter Drowne
Kristine Dunham
Mark Dunphy
Steven Durfee
Derek Dwyer
Jacqueline Elias
Jake Elliott
Robert Emond

James Fahey Jr.
James Farris
Marquez Farris
Amanda Fava
Michael Federico Jr.
Belmiro Fernandes
Alexandra Finnegan
Amelia Foley
Elton Fontes
Alison Fox
Brianna Freda
Gabrielle Frim
Kyle Frisco
Dakota Gaines
Anthony Gallo
Alexis Gatzimas
Abigail Ginty
Tyler Glavin
Claudia Gonzalez
Mark Gorman
Gregg Goss
Victoria Gourdin
Kaitlyn Graham
Faries Gray Jr.
Shellie Green
Leslie Griffith
Amy Grimmett
Jared Guaraldi
Hannah Gunville
Joseph Guzman
Maranda Haley
Edward Hall
Zakar Handricken
Ryan Hanley
Jacob Hanson
Jennifer Harrington
Abigail Hatfield
Eleni Hatzidis
Conor Healy
Dustin Heath
John Hebb II
Kristina Hendry
Samantha Hines
Rebecca Hogan
Amanda Hook
Matthew Hopps-Probert
Jacob Horne
Jarek Horne
Kyle Houle
Valerie Hoyle
Salvatore Imprescia
Kyle Irving
Andrew Johnson
Jamie Johnson
Kevin Johnston II
Amanda Jones
Brenna Jordan
Maidea Kaipu
Cody Kane
Hope Keady
Meghan Keane
Mackenzie Keating
Melanie Keefe Harrington
Erin Kelley

Grace Kelley
Alyssa Kelly
Nicole Kemmitt
Christopher Kemper
Mikayla Kenney
Benjamin Kern
Emily Kern
Jacqueline Kern

Victoria Kinsman
Tyler Kochan
Mary Korotsky
Thomas Kruger
Ryan LaFleur
Mathieu LaFond
Michael Laham
Katerina Lampros

Nicolas Larracuent
Rebecca Larson
Jessica Laurin
Meghan Lear
Rebecca Leblanc
Erica Leonard
John Leone
Breanna Levesque

Joseph Levy
Katherine Levy
Kelsey Leydon
Kristen Lowder
Kyle Lundgren
Breanna Machnik
Joseph Macinnis
Joseph MacLellan

Victoria Macuch
Bryson Malcolm
Marissa Manning
Joseph Mariani
Octavia Marks
Taylor Marquardt
Emily Marshall
Samantha Martin

Lauren Mason
Sonya Mason
Caitlyn Masterson
Michael Matta
Brooke Maxfield
Michaela McCarthy
Colleen McCuddy
Zachary McDermott

Kyle McDonough
Meghan McGillvray
Ryan McGinn
Kathleen McGrail
Shae McHowell
Patrick McKinnon
Kylee McLaughlin
Brian McSherry

Cody Medairos
Austin Melo
Patrick Melo
Robert Menconi
Jonathan Meyer
Julie Mikush
Julia Milardo
David Miller

Christopher Moitoza
Eric Molinari
Cassandra Montefusco
Kevin Monteith
John Moreshead
Ryan Mulkern
Brandon Murphy
Maureen Murphy
Ryan Murphy
Ryan Murphy
Shannon Murphy
Angela Murray
Haley Murray
Conor Myers
Nicholas Myers
Maegan Nedell
Patrick Nee
Nicole Nelson
Colin Newbury
Daniel Noviello
Samantha Oakhem
Shae O'Connell
Michael O'Connor
Owen O'Connor
Patrick O'Connor
Timothy O'Connor
Shannon O'Gara
Annalise Olsen
Timothy Omar
Daniel O'Neil
William O'Rourke
Katinka Ostermann
Brandi Pace
Brittany Pace
Stephen Pace
Kristiana Packard
Samantha Packard
Brendan Page
Craig Pantano
Courtaney Parks
Briana Pascarelli
Jenna Pascarelli
Kevan Patel
Jared Pearson
Alison Peart
Hannah Pereira
Rebecca Pereira
Edson Perez
Nicole Perry
Patrick Peterson
Trent Petronelli
Matthew Petty
Katherine Phieffer
Spencer Poh
James Polk
Thomas Poole
Nicholas Poulin
Kevin Power
Meghan Powers
Kyle Provost
Andrew Pryles
Alyssa Quigley
Kathleen Quigley
Pedro Ramos

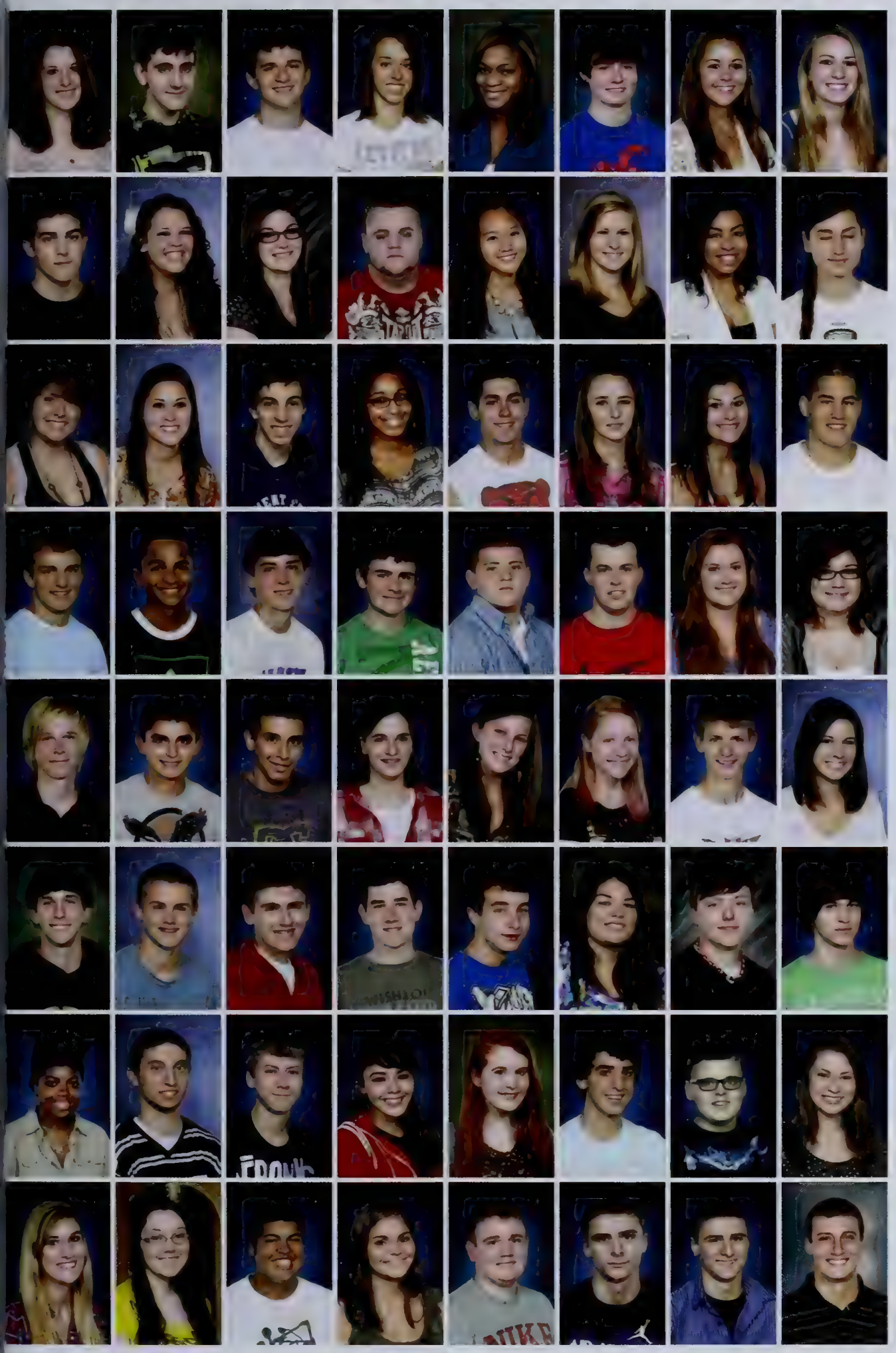

Chelsie Ray
Nolan Raymond
Alexander Reed
Jessica Reid
Sabrea Reid
Sean Reilly
Isabella Renzi
Carly Rettig

Jake Rezendes
Jorden Rhodes
Jessica Ribeiro
Patrick Ring
Nida Rit
Jordan Rodrigue
Samantha Rodrigues
Diana Rogatch

Marisa Romano
Carli Rosenfield
Tyler Ryan
Brianna Sanders-Couto
Joseph Sargent
Mary Sbabo
Stephanie Schlatz
Zachary Schuttauf

Ryan Scripter
Andre' Selles
Gino Sergio
Zachariah Shalginewicz
Dominic Shea
Thomas Sheridan
Shannon Simmons
Aimee Sims

Pontus Skol
Justin Skov
Anthony Sousa
Rachel Staffier
Nicolle Stearns
Jesse Sternberg
Brendan Sullivan
Courtney Sullivan

Timothy Sullivan
Timothy Sullivan
Jared Sunshine
Ian Svagdis
John Swanson
Brittany Sweetburg
Ross Talpey
Nicholas Tardiff

Raina Terry
David Thrasher III
Christopher Torpey
Alexandria Torres
Shannon Trahon
William Tremouliaris
Nicholas Trieber
Amy Trottier

Paige Tucker
Dillon Tufts
Miguel Vazquez
Katalina Vazquez-Laplante
Anthony Vitali
Mark Wabrek
Matthew Wabrek
Kevin Wadsworth

Lauren Watson
Austin Webster
Kaitlynd Webster
Michaela Wellman
Meredith Wells
Bridget Weygand
Daniel Whitaker
Kylie White
Lucy White
Seth Wilde
Courtney Williams
Evan Williams
Matthew Williams
Morgan Williams
Ashley Willoughby
Thomas Witcher
Andrew Wolsky
Megan Wood
Matthew Wyman
Jeffrey Young
Matthew Young
Samantha Yowell
Thomas Yung
Mark Zachary

Not Photographed:

Angel Colon
Joseph Robinson

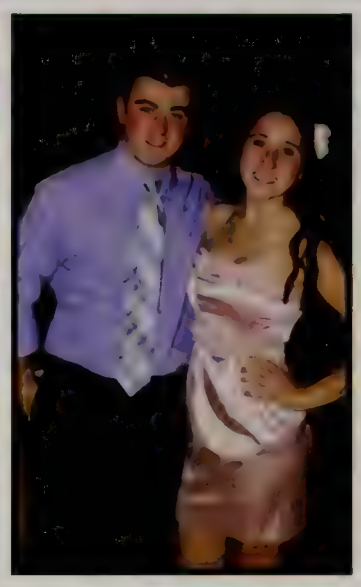

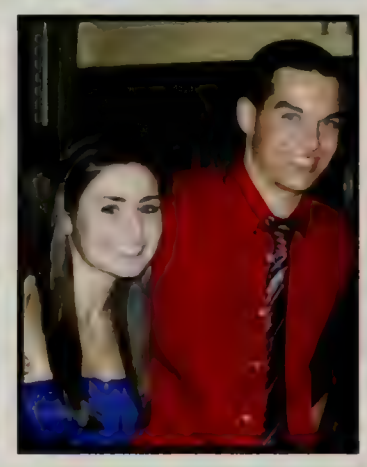

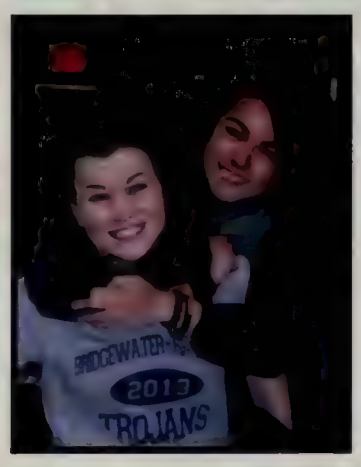

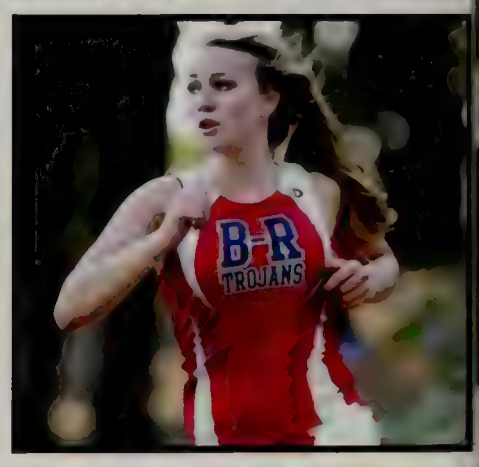

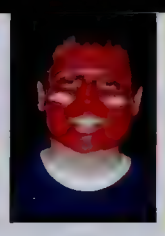

SOPHOMORES

Daniel Ahl
Frances Aikeins
Brandon Amado
Nathan Amaral
John Amrhein
Thomas Andrews
Brian Andruk
Amber Aponte

Courtney Armagost
Arcel Armstead
Kimberly Arriola
Tyler Austin
Hayley Axsom
Jerry Badio
Jake Barbati
Johnathan Barbetto

Theodore Barbetto Jr
Justin Barca
Jeffrey Barrett
Patrick Barron
Alexis Barry
Alyssa Battles
Kaitlyn Beers
Rashad Bell

Jason Bernier
Jessica Berube
Austin Bickford
Cameron Boates
Courtney Bodendorf
Hannah Bolduc
Andre Bonitto
Kayla Bousquet

Lauren Boyle
Kayla Branson
Emily Brien
Justin Bumila
Matthew Bumpus
Rose Bunszell
Mackenzie Burgess
William Burke

Colin Burns
Halle Burns
Shaun Bushlow
Cassandra Butts
Brianna Byrne
Devon Caine
Bryanna Calley
Shane Campbell

John Cannata
Joseph Cannistraro
Mia Margaret Carey
Tyler Carey
Sarah Carney
Dorothy Carpio
Aidan Caulfield
Devin Caulfield
Jessica Cavallaro
Anthony Celia
Jared Celia
Christian Cellini
Rodson Cesar
Cecelia Chappelle
Adam Chase
Desiree Chase
Caitlin Christiansen
Lynn Chuong
Christopher Churchill
Matthew Cicalis
Abigail Cleggett
Allison Clough
McKenna Cobb Adams
Philip Collins
Nina Colombotos
Meghan Concannon
Max Conlon
Austin Coole
Joelle Correia
Gina Costa
Marleigh Costa
James Cote
Amanda Crisfulla
Emma Cuddy
Marisa Curtin
Zachary Curtis
Chelsey Cutting
Thomas Dacey
John Dasilva
Kate Daversa
Allison Day
Zachary DeAndrade
Bradley DeFlaminis
Joseph DeGrace IV
Lucas DeOliveira
Alison Dias
Rachel DiBari
Corey Dinunno
Andrew Do
Erin Donahue
Kayla Donnelly
Kaitlin Dowd
Christopher Downie
Hayden Doyle
Shane Dragunas
John Dray
Charles Driscoll
James Duclos
Kaitlin Easter
Cameron Echevarria
Brittany Elliott
Kaitlyn Ellis
Kylie Emond
Rebecca Estabrook

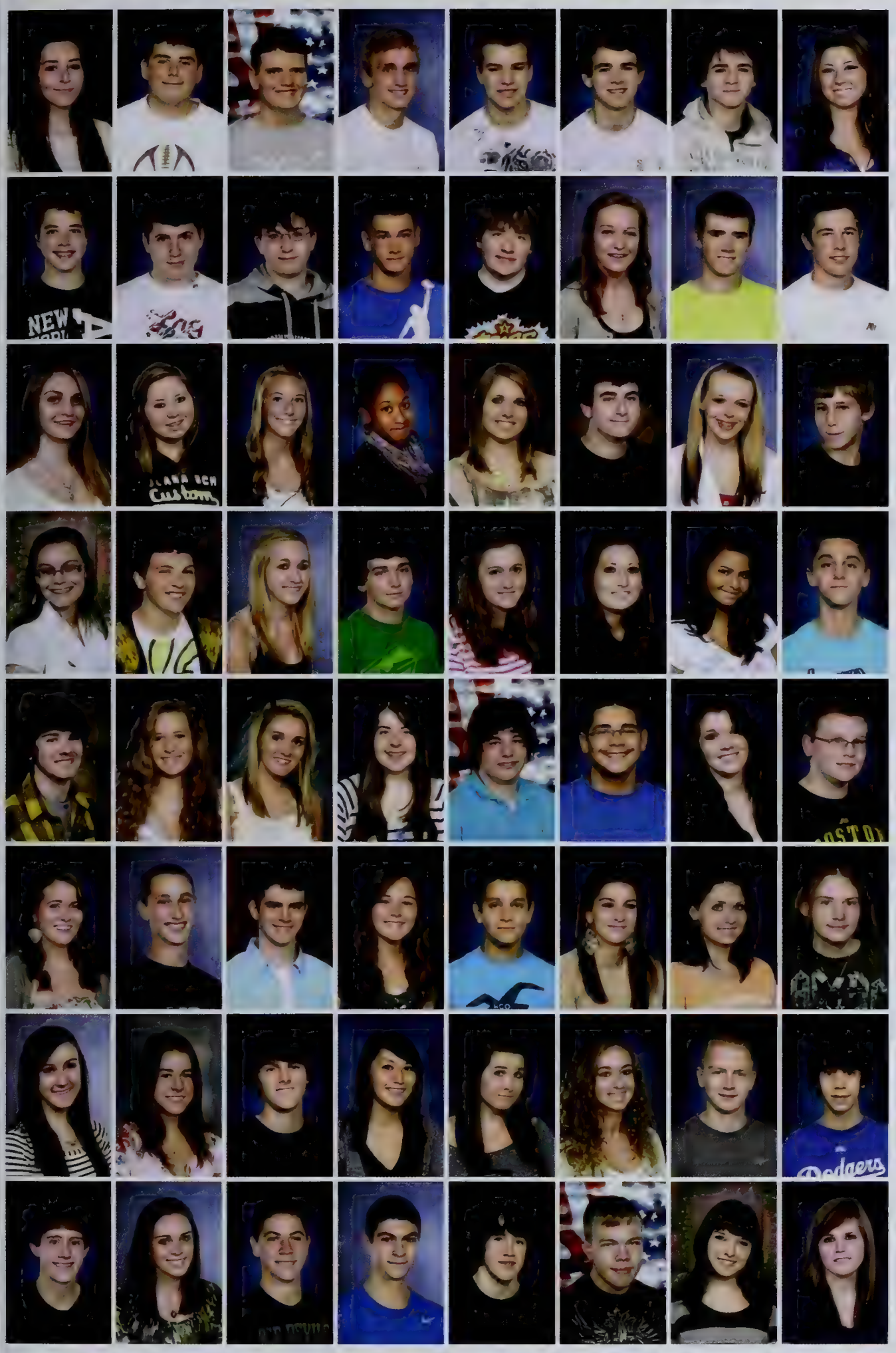

Siobhan Estabrook
Niccolas Falconeiri
Paul Feist
Nicholas Ferrigno
Jeffrey Filteau
Jeremy Filteau
Jordan Filteau
Alexa Finlayson

Tyler Fisher
Anthony Foster
Kyle Fredette
Joseph Freiday Jr
Joshua Freyermuth
Kasey Fries
Michael Frost
James Gaffney IV

Aleixa Gagnon
Haley Gardiner
Kelly Garrity
Alexus Gay
Julia Gazzara
James George
Caileigh Giannini
Tyler Gilbert

Kathryn Gimler
Ty Giove
Megan Gleason
Benjamin Glidden
Rebecca Golden
Ashlyn Gomes
Estefany Gonzalez
Matthew Goodwin

Nicholas Gordon
Holly Greet
Kylie Grenier
Anna Griffith
Andrew Groh
Luis Guerra
Kaitlin Rose Gumpert
Thomas Hagen

Alexandria Hall
Mark Hamalian
Kyle Hamm
Stephanie Hardy
Craig Haslam
Elizabeth Hathaway
Samantha Hayes
Krystopher Hayward

Brianne Heney
Kelcy Henrique
Evan Henriques
Cindy Henriquez
Jessica Higgins
Taylor Higgins
Matthew Hilchey
Timothy Hinds

Brandon Hitchings
Kayla Hoffman
Gregory Hollstein
Nicholas Holmes
Matthew Holt
Robert Holyoke III
Erin Hooper
Jennifer Howlett

Lauren Hubbard
Alexander Hull
Lucas Hutchins
Matthew Ierardo
Ryan Irvine
Benjamin Ivaldi
Leah Johnson
Brigitte Jones

Kevin Jones
Stephanie Jordan
Michael Kangiser
Erin Kelly
Katlyn Kelly
Nicholas Kelly
Trevor Kelly
Connor Kennedy

Justin Kennedy
Meaghan Kenney
Brandon Kimball
Haleigh Kinan
John Kinnealey
Michelle Kirby
Jacob Kirk
Lamees Kraany

Catrina Kubek
Marisa Kurey
Alexandra LaBollita
Daniel Langan
Mathew Langley
Abigail Larson
Janesse Lazera
Mikhael Le

Scott Ledoux
Chakesa Leslie
Vanessa Leurini
Lucas Levaggi
Marissa Levine
Victoria Lewis
Connor Lindahl
Christopher Linskey

Nicholas LoGiudice
Christopher Lonergan
Jessica Loonie
Sara Lopes
Jeffrey Luck
Amanda Luckman
Kayla Lynch
Timothy Mabry Jr

Cameron MacKinnon
Lauren Marble
Kayla Martin
Ryan Martin
Kyle Massey
Nicolas Matthews Forte
Joshua McAuliffe
Haley McCoy

Christopher McDonald
Kendall McDonough
Samantha McGrath
Joseph McKenna
Jayne McLaughlin
Corbett McLucas
Kassandra McMann
Kristin McManus

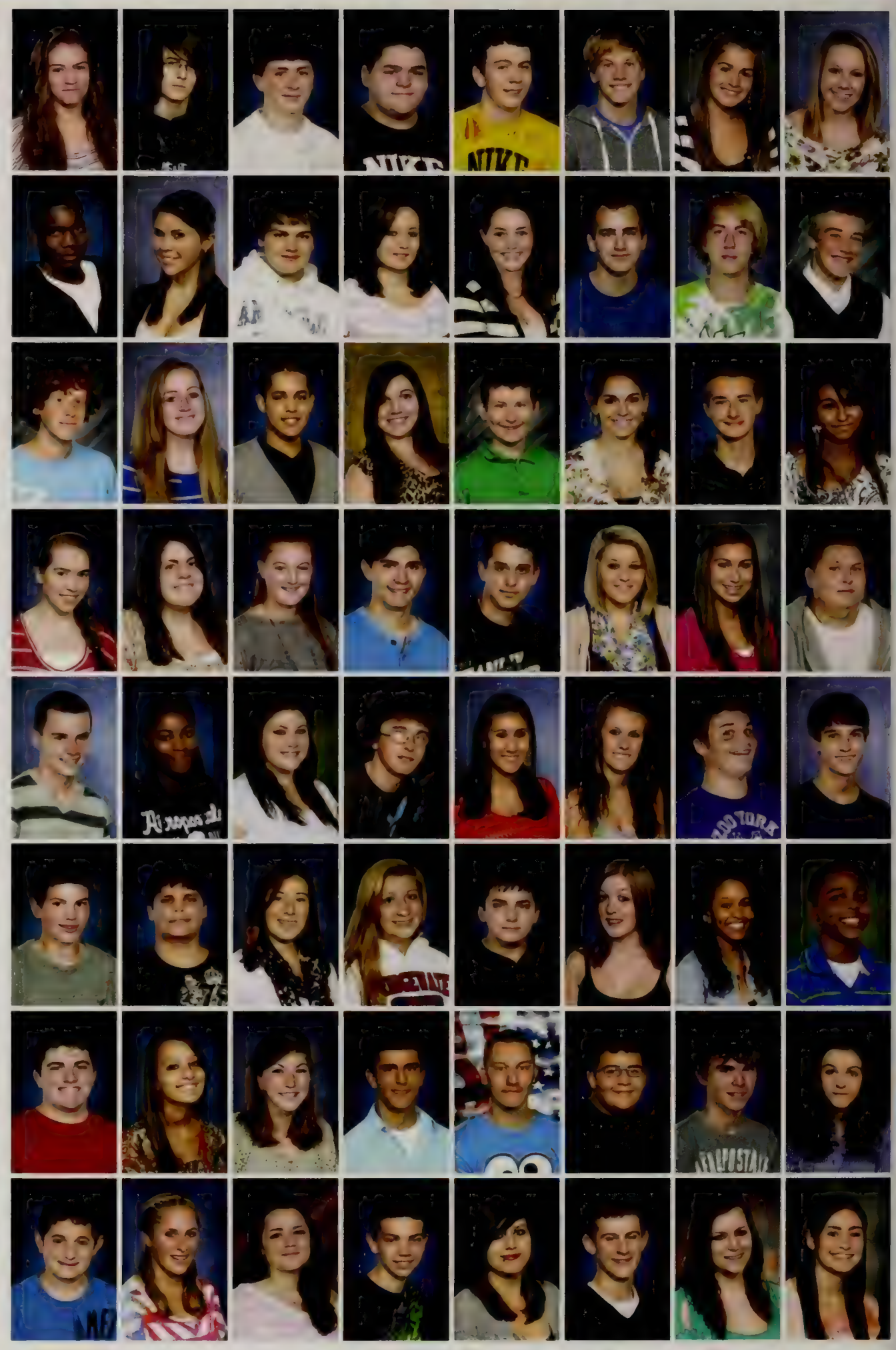

Michael Medina
Jordan Mello
Roy Meulenaere
Hayley Michael
Kelsi Miller
Matthew Miller
Thomas Miller
Joshua Monson

Kelsey Montana
William Morey
Devin Morris
Zachary Motekaitis
Katie Mullin
Alexis Murad
Michael Murano
Abigail Murphy

Kaylee Murray
Margaret Myers
Kristin Myles
Jonathon Nessralla
Therese Nessralla
Jeffrey Newberg
Carbert Newton
Kevin Newton

Andrew Niles Jr
Shakira Noel
Kyle Nolan
Francis Noonan
Kimberly O'Brien
Shane O'Connor
Deena Ojjeh
Justin O'Malley

Kaela O'Malley
Drew Owen
Breana Owens
Bailey Pace
Brian Palmieri
Nicole Pantano
Michela Parmeggiani
Lanasha Paul

Tiani Paula
Justin Pelland
Emily Pereira
Shelby Petzoldt
Mitchell Pierce
Allison Poh
Sean Pope
Kayla Purcell

Camden Quagge
Christopher Ramalho
Jeffrey Raymond
Danielle Reimer
Ricardo Reyes
Destinee Ribeiro
Tyler Ribeiro
John Ridlen III

Evelyn Riley
Garrett Riley
Andrew Rodrigues
Alexander Rose
Emma Ross
Daniel Russell
Matthew Ryan
Angel Sanders

Magaly Santiago
Taylor Sarafian
Genevieve Sarro
Gianna Scalisi
Emily Schallert
Ryan Shaughnessy
Evan Shaw
Madison Shaw

Courtney Sheehan
John Sheerin III
Jo-Anna Sherman
Katerina Sherrick
Jonathan Shionis
Evan Shockley
Matthew Shor
Katie Sikora

James Smith
Kylee Smith
Michael Smith
Nicole Smith
Samantha Smith
Anthony Sorrenti
Sabrina St Martin
Cheyenne Stark

Nathaniel Strother
James Studley
Anthony Sullivan
Connor Sullivan
Justin Sullivan
Lucas Svedine
Jessica Svizzero
Ryan Swart

Andrew Tarbox
Michael Tardivo
Meghan Tate
Hannah Taylor
Kyle Taylor
Nancy Taylor
Nikolaus Tedesco
Conor Thaxter

Jeffrey Thibault
Lindsey Thomas
Zoe Thomas
Tyrone Thompson Jr
Bruce Thorne II
Courtney Thrasher
Amber Tripp
Colleen Unda

Christiana Usowicz
Blake Vanderbrink
Matthew Vass
Nicolas Ventura
Joseph Vernon
Kayla Vicente
Tyler Vitali
Brian Wallace

Kayleen Walsh
Zachary Walsh
Kyle Wasylow
Alexander Weiner
Alexis Westgate
Meghan Whelan
Shawn Whitaker
Nicole Whitfield

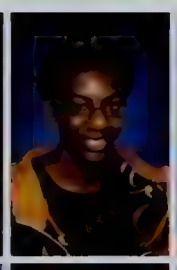

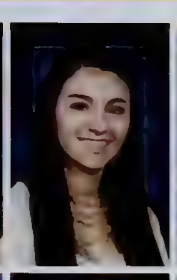

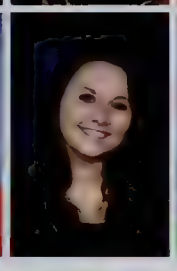

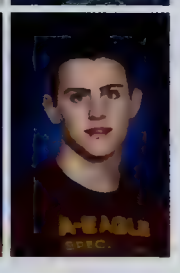

Matthew Whittington
Owen Wholley
Patrick Whooley
Samantha Wilder
Johnathan Williams
Sarah Williams
Arianna Wolff
Isabell Wolsky

Alissa Young
Kayla Young
Karleigh Yuskaitis
Andrew Zucker
Daniel Zunino

NOT PHOTOGRAPHED:
DERRICK DUPREE, SHAUNA LAMBERT, ALYSSA TAYLOR, JAMES VITALE

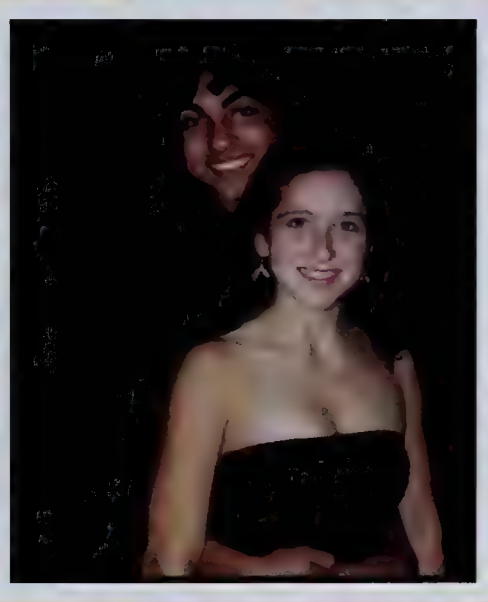
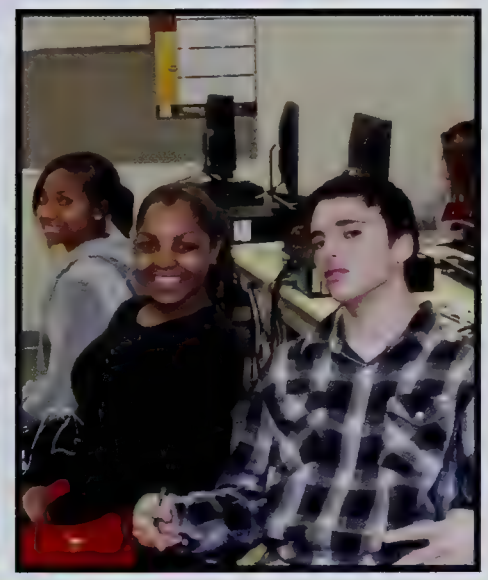

FRESHMEN

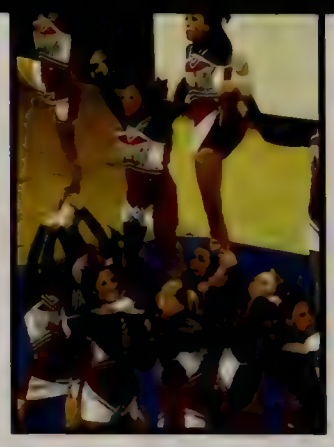

Alicia Abate
Abraham Aho
Jenna Alfonso
Kelsey Alger
Duncan Allaire
Darian Allen
Michael Amado
Alexia Andrews

Kyle Arnold
Tesslyn Arrighi
Daniel Bairos
Mitchell Barca
Valerie Bausemer
Katelyn Bean
Cassidy Beatty
Emily Belanger

Isiah Bell
Brianna Beninati
Avery Benvissuto
Jake Berlandi
Jason Bird
Kylie Blacker
Brandon Blakeslee
Kayla Bohan

Dylan Borges
Joshua Borges
Bryan Boyle
Michael Boyle Jr
Barry Brady
Dariana Brazil
Kaitlin Breen
Kristen Breen

Shaelyn Breslin
Brian Brophy
Samantha Brow
Nicole Brown
Matthew Bryant
Kellie Buffington
Emily Bumpus
Kaitlyn Burchill

Carlene Byrne
Austin Byrnes
Kristin Caddell
Nicholas Callahan
Nicholas Calvani
Jessica Campbell
Lindsey Campbell
Brooke Cardin

Kathryn Carraggi
Kelsey Carraggi
Dylan Carreiro
Arlene Carter
Ivone Casey
Allison Chappell
Anthony Chaves
Shubh Chokshi

Jared Christiansen
Cecilia Chuckran
Matthew Ciampa
Matthew Clement
Andrew Cohoon
Carly Colby
Donnice Cole
David Collins

Shannon Collins
Brandon Connelly
Jack Connolly
Michelle Connolly
Shannon Connolly
Haley Cordeiro
Angela Correia
Gabrielle Crisafulli

Justin Cummings
Alexis Dacey
Sydney Dacey
Joshua Daisy
Justus Daniels
Anthony Darling
Sarah Dasilva
Sarah Dawson

Jacob Delano
Courtney Demello
Nicholas Demos
Ashley DeMotta
Molly DeRocha
Ashlee Desmarais
Molly Desrocher
Vincent DiCorpo

EmilyRose Dion
Katelyn Doherty
Patrick Doherty
Taylor Dollard
Eric Dolloff
Lucas Dolloff
Samuel Donovan
Michael Doucette

Lindsey Douglas
Joshua Dubord
Rachael Duffy
Charles Dunham
Kyle Dyer
Sarah Dyer
William Estano
Meaghan Farragher

Rachel Fernandes
Angela Ferrini
Nicholas Field
Justin Finlayson
Daniel Flaherty
Robert Flanagan
Adam Flynn
Rachel Fox

Nyila Fraihat
Kelly Fula
William Fuller
Andrew Gagnon
Kincade Gale
Adam Gallagher
Brandon Gallagher
Ryan Gear

Stephanie Gendreau
Grace George
Carina Giovannone
Solomon Glukhovsky
Jenna Gomes
Richard Gonzalez
Cameron Goodrich
Kerri Ann Gordon

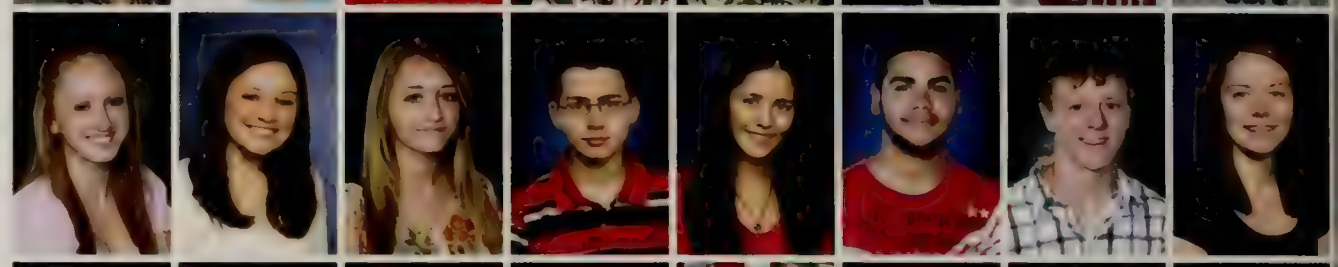

Liam Gordon
Nicholas Gourdin
Devon Grabau
Kathleen Greene-Rogers
Harley Guest
Emily Hadley
Joseph Hagen
Jessica Hanley

Lukas Hanson
Anthony Hart
Cecilia Hasomeris
Kevin Hayes Jr
Conner Heath
Ian Heath
Alexander Hebb
Jenny Heller

Brianna Hendry
Sabrina Heney
Mark Hennessey
Caroline Hill
Michael Hiltz
Brittany Hogan
Katelyn Hogan
Kyle Horsman

Vinson Huynh
Heison Ibanez
Roger Imhoff
Andrew Irving
Andrew Jackson
Brandon Jimenez
Erica Johnson
Ethan Johnson

Elijah Jones
Alexander Jorgensen
Melissa Juliano
Kaitlyn Kadis
Robert Keane
Karlie Keating
Brian Kelley
Carolan Kelley

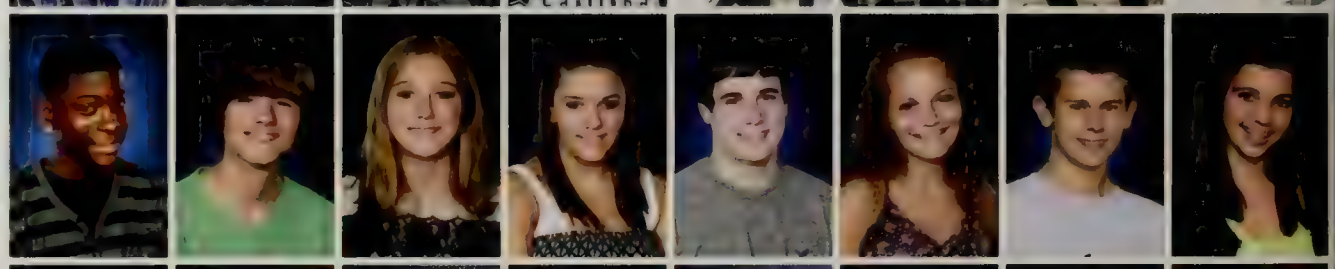

Emily Kenneally
Jilliann Kennedy
Tyler Kenney
Anthony Keyes
Sarah King
Kevin King Jr
Henry Kong
Gabriela Kuran

Emily Kurkul
Shannon Ladue
Paul LaFond
Danielle Laliberte
Shawna Lambert
Andrea LeClerc
Nicholas Leone
Kelsey Leuenberger

Ian Lewis
Maegan Lima
Alexis Lincoln
Kimberly Livingstone
Jonathan Livolsi
Taylor Lloyd
Jacob Logiudice
Joseph Looby

Deanna Lopez
Jose Lopez
Nicholas Lovell
Jacqueline Ludovina
Brian Lundstedt
Hannah Lynch
Jonathan Machadinho
Robert MacKay III

Samuel MacKillop
Alexander MacKinnon
Elizabeth Magee
Ryan Malone
Noah Mangelson
Nicholas Mantalos
Steven Marasca
Emilee Markham

John Marotta
Daniel Matheson
Robert Matthews Forte
Lee Maynard
Kristina McCabe
Meredith McCartin
Jay McGillis
Joseph McGinnis

Patrick McGrail
Therone McQueen Jr.
Rachel Meaney
Christopher Melvin
Sarah Milardo
Emily Miller
Brian Mills
Tyler Molloy

Connor Monahan
Sarah Montefusco
Kyle Moran
Michael Morin
Shannon Morrissette
Collin Moustakes
Grace Muise
Emily Mullin

Kaylee Murdoch
Robert Murphy
Ryan Murphy
William Murray
Katie Nash
Adam Nedell
Daniel Nehiley
Justin Nelson

Nicole Nickerson
Andrew Noviello
Sarah Noyes
Courtney Nunes
Sean Oconnor
Pat O'Connor
Barbara Odiah
Connor O'Leary

Cassandra Olson
Emily Olson
Madeleine Olson
Sean O'Reilly
Brandon Ortiz-Carney
Lindsay Oslund
Erica Overstreet
Benjamin Pace

Molly Page
Joseph Pantano
Austin Parker
Nahthan Paul
Zachary Pauliks
Tyler Paulo
Anthony Pearson
Amy Pereira

Sophia Perez
Gavin Perry
Cameron Peterson
Mitchell Pimento
Anthony Pizziferri
Jaime Poirier
Kaelyn Poirier
Cameron Polson

Alicia Porter
Kayla Porter
Haley Powers
Matthew Powers
Jessica Primavera
Shawn Primavera
Alex Prisco
Sandra Prisco

Edward Purcell
Thomas Quigley
Connor Reagan
Taylor Reagan
Kyle Rego
Connor Reid
Travis Reid
Jacob Reilly

Courtney Reimer
Chloe Reis
David Reyes
Logan Ribeiro
Corinne Richards
John Ringuette
Daniel Rivera Jr.
Nicole Rogers

Gina Romano
Kate Romero
Andrea Rota
Bailey Roy
Caleb Roy
Tatyana Sanders
Benjamin Sanford
Andrew Sargent

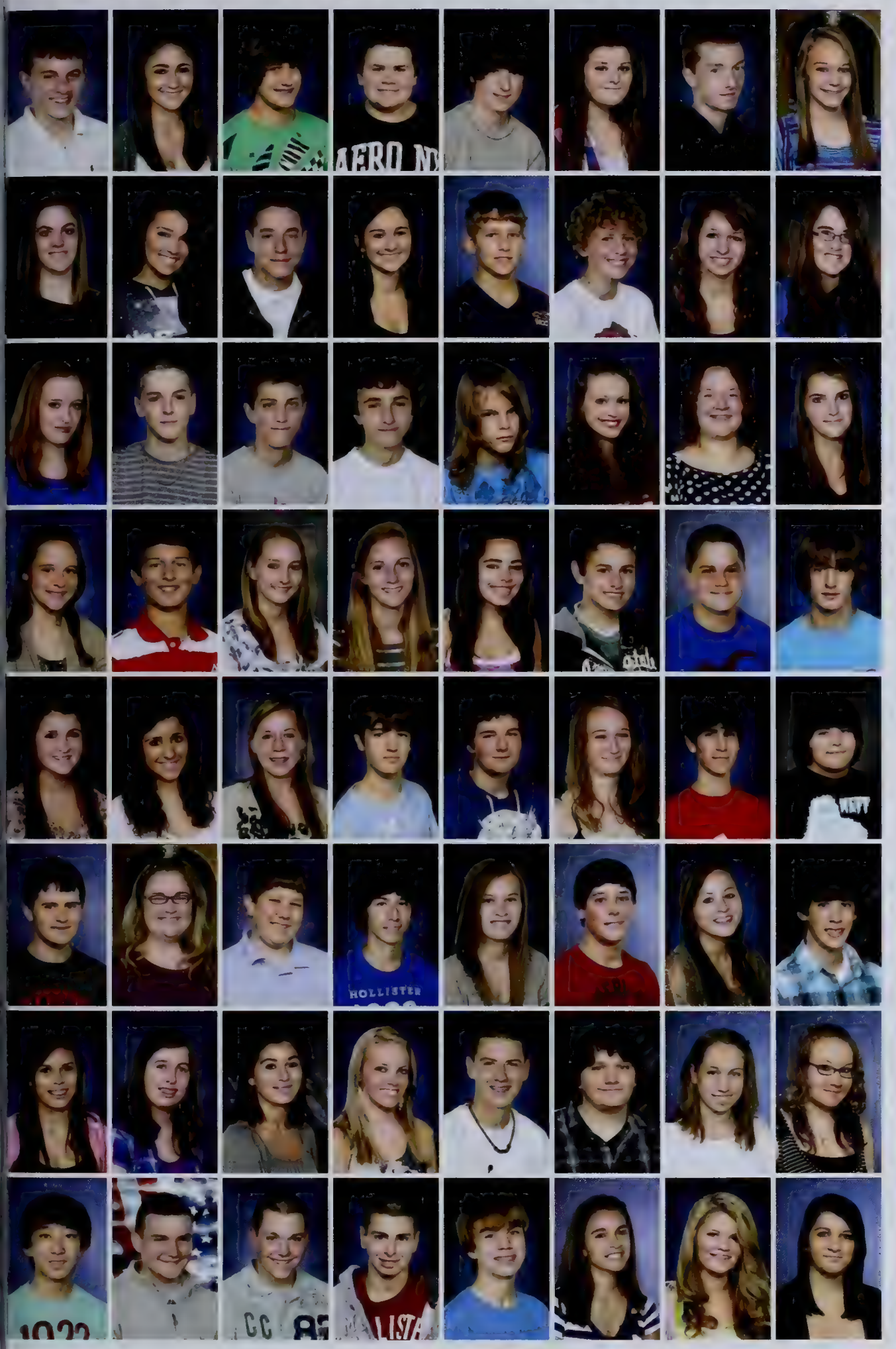

Nicholas Savignano
Emily Schwartz
Nicholas Sedar
Zebulon Shalginewicz
Justin Shanley
Sara Shea
Matthew Sheehan
Samantha Sherrick

Rachel Shoemaker
Sarah Silva
Joseph Silva Jr.
Kayla Skellett
Jason Skibinski
Brian Sly
Michelle Smirnov
Sarah Smith

Cassidy St. George
Christopher St. Germain
Brendan St. Laurent
Christopher St. Louis
John Stark
Heather Storm
Lauren Stornelli
Brittany Stroedter

Samantha Sturtevant
Joao Sudre
Courtney Sullivan
Emma Sullivan
Keirra Sullivan-Turcotte
Richard Swank Jr.
Thomas Sylvester III
Alexander Taylor

Kaylee Taylor
Suzanna Tekin
Amanda Tevault
Sean Thibault
Daniel Thompson II
Danielle Tierney
Christian Torres
Jared Torres

Brendan Trahon
Alayna Travaglione
Sean Traynor
Brandon Troup
Julianne Tufts
Derek Turner
Alexandra Valanzola
Jack Valencia

Jasmine Vasquez
Samantha Wahl
Ashley Walker
Madison Walker
Cory Wasylow
Jacob Watkins
Haley Wayne
Delaney Wendland

Brendan Whitaker
Derek White
Nicholas Whittemore
Liam Wholley
David Wigley
Abbey Wilbar
Allison Wilder
Jessica Williams

Joshua Williams
Terrel Williams
Kristina Wood
Laura Wood
Lawrence Wood
Conor Yannone
Daniel Young
Garrett Yurkins

Mia Zabala
Kristina Zunino

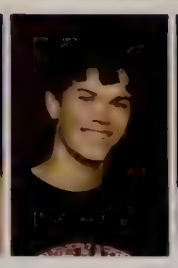

Not Photographed:
Deandre Pires
Darrin Smith

We Are B-R

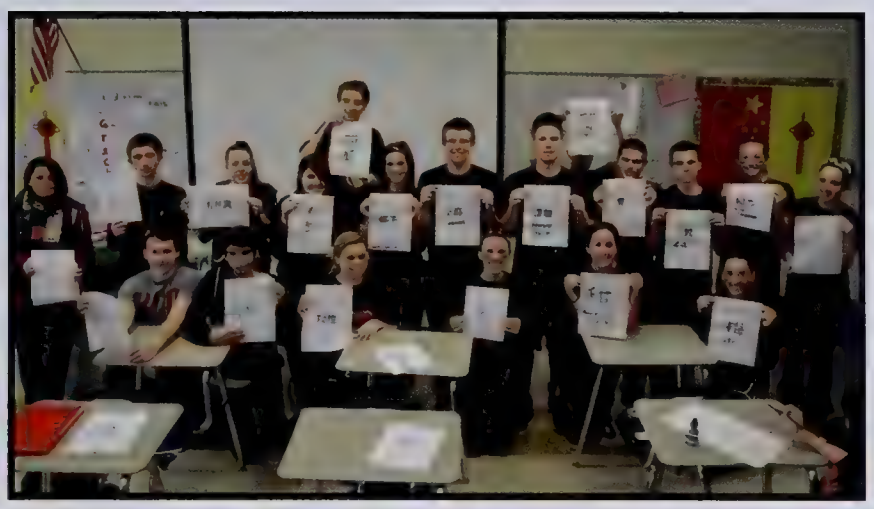

螳螂
Danny
Creighton

The Arts

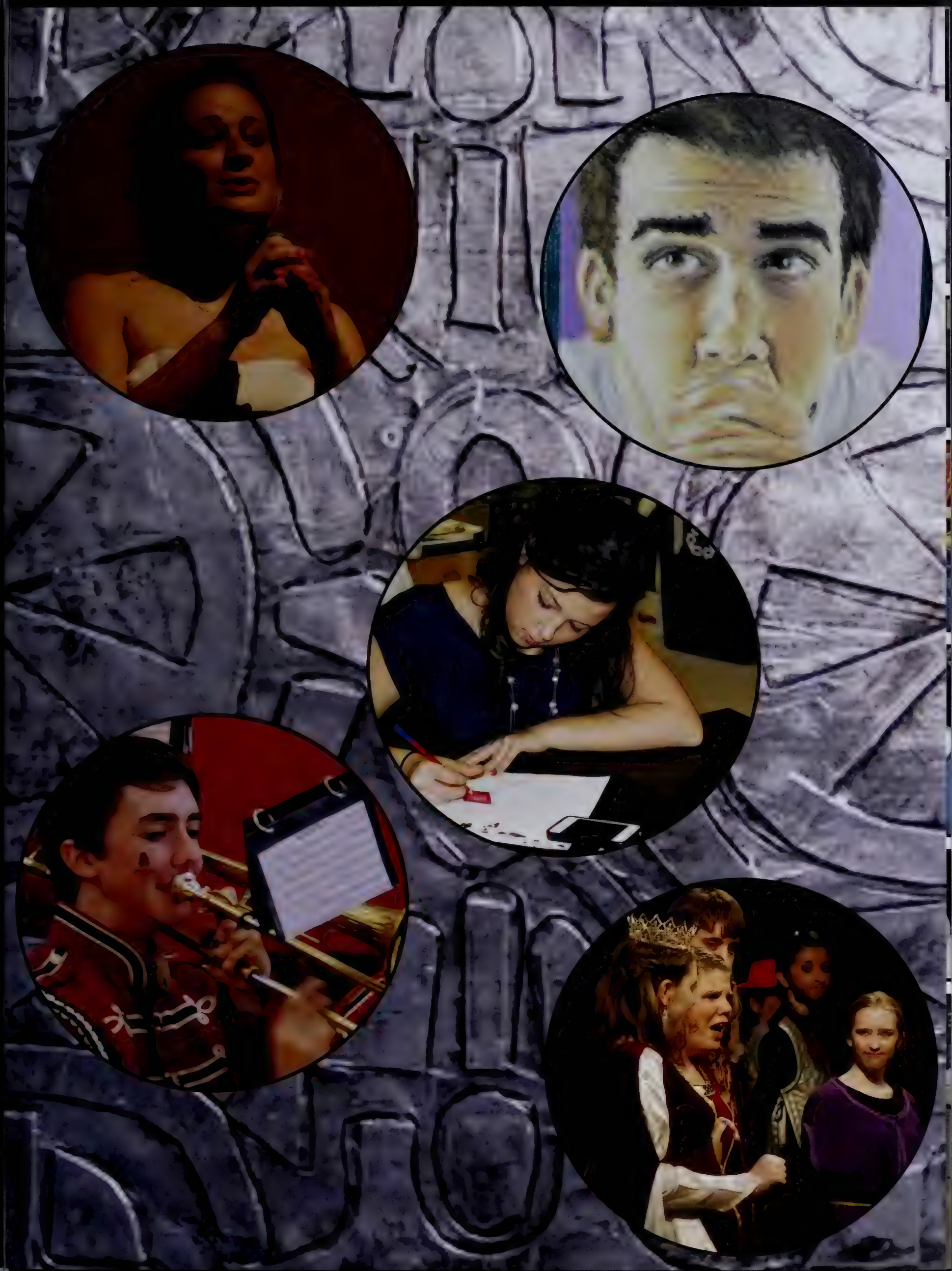

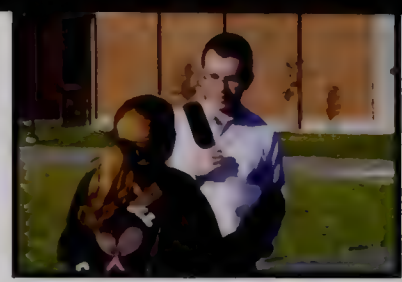

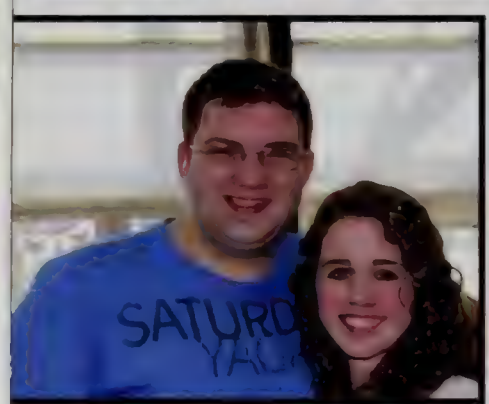
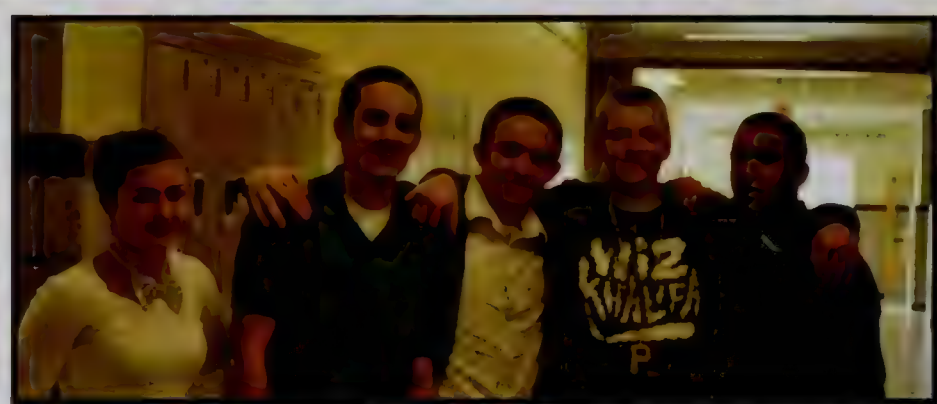
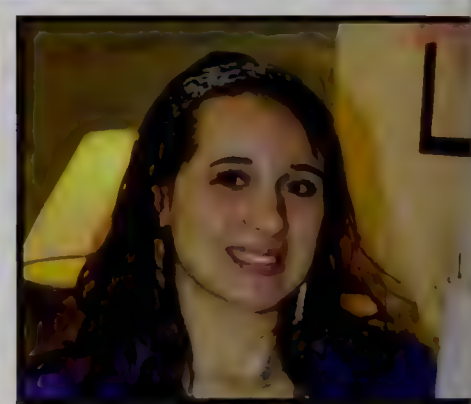
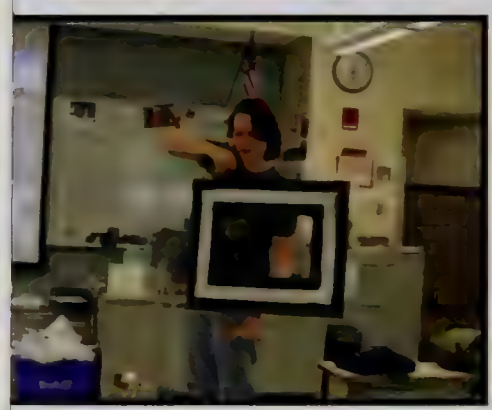

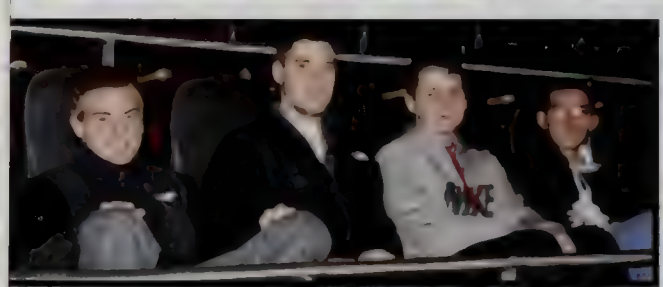
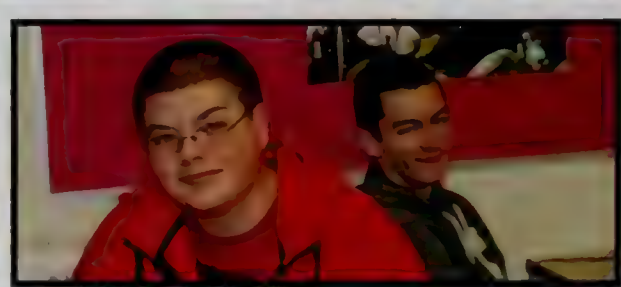
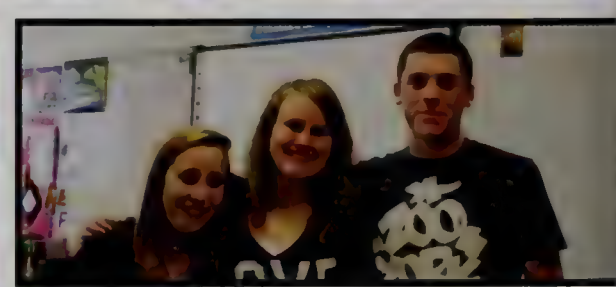
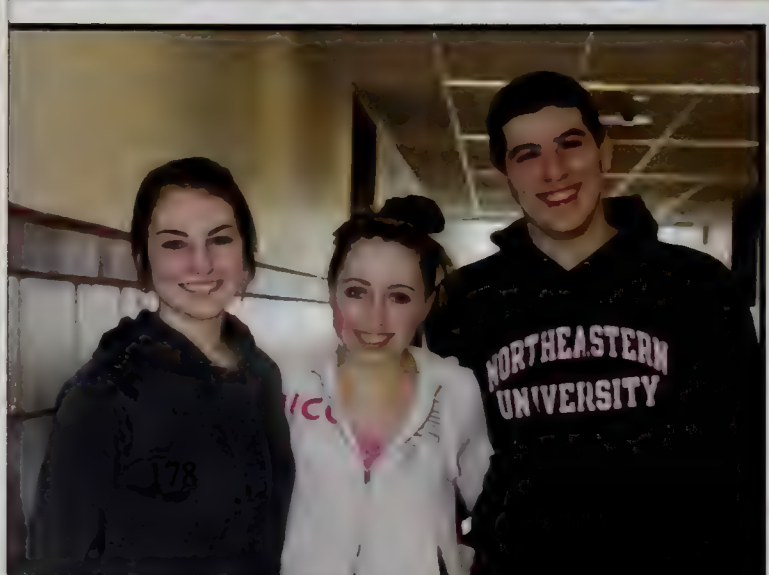

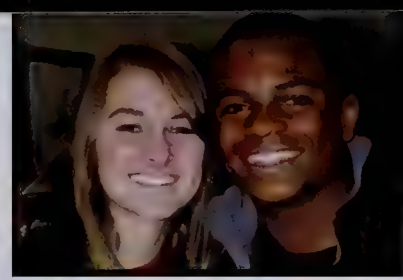
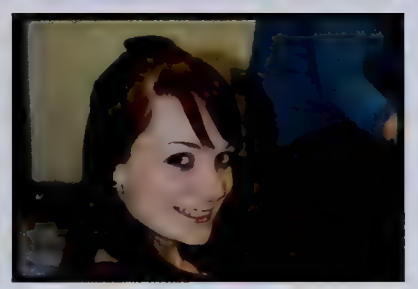

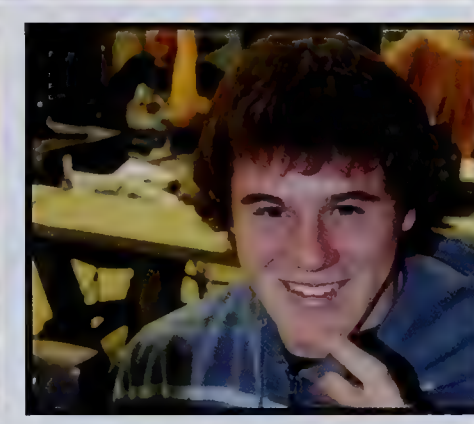
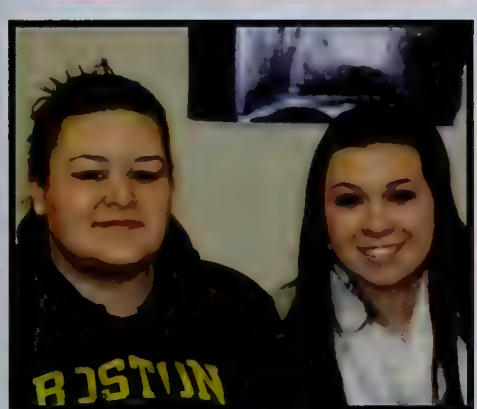

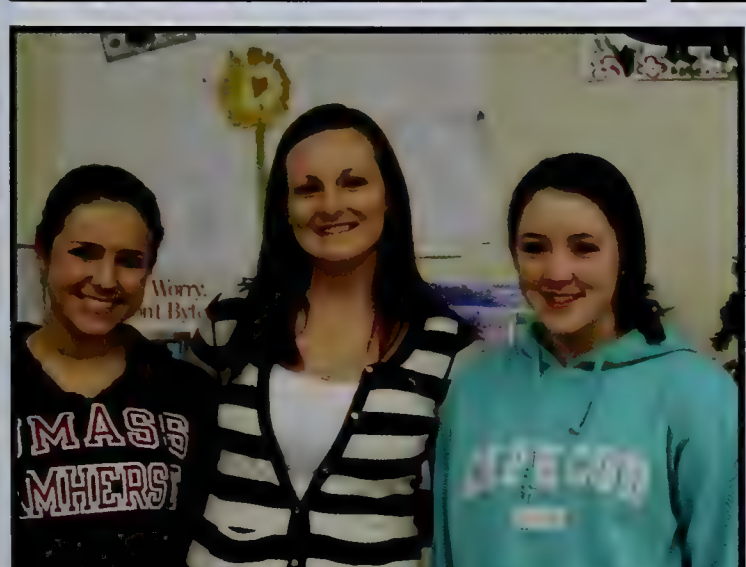
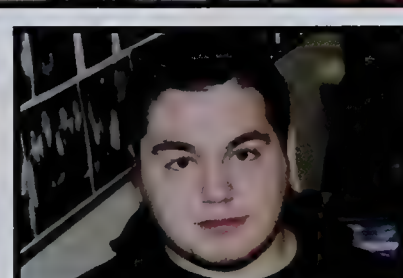

OVE
PINK

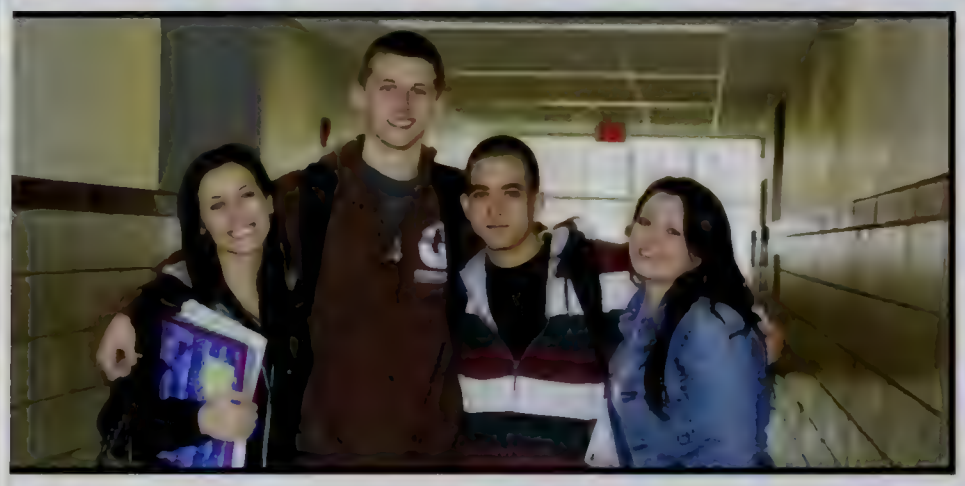

NIKE
CHAMPIONS

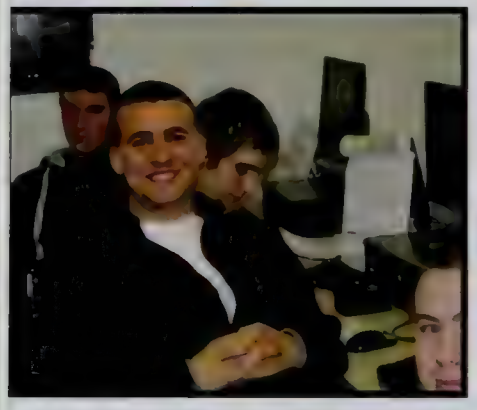

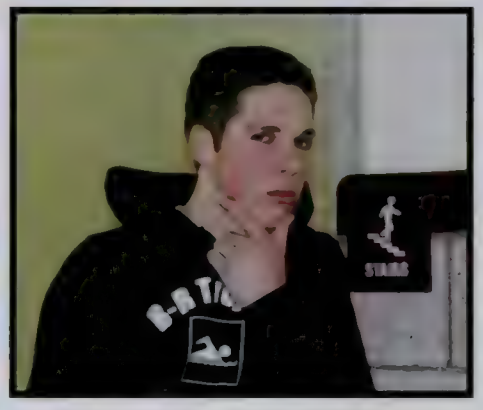

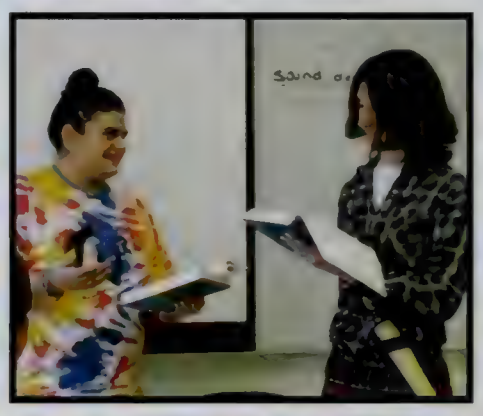

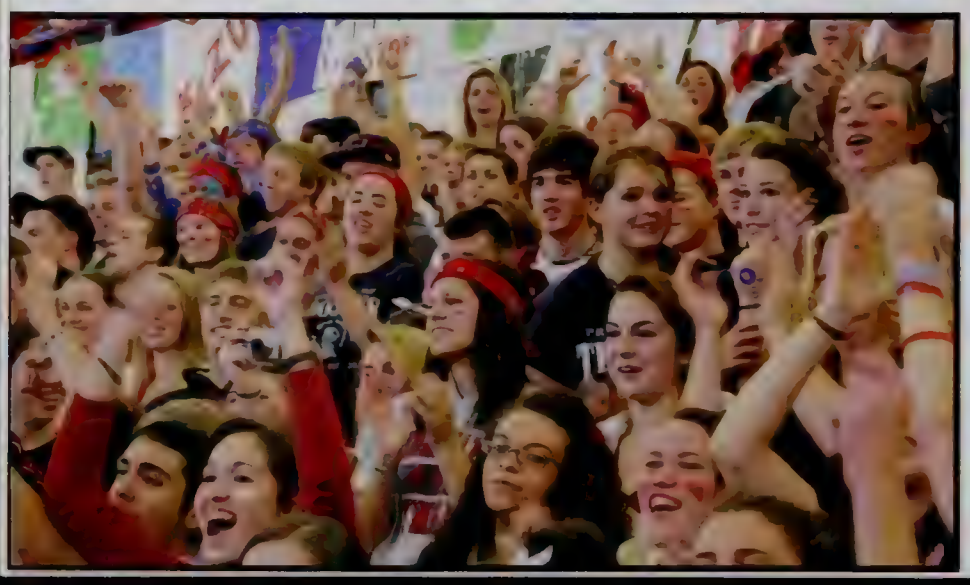

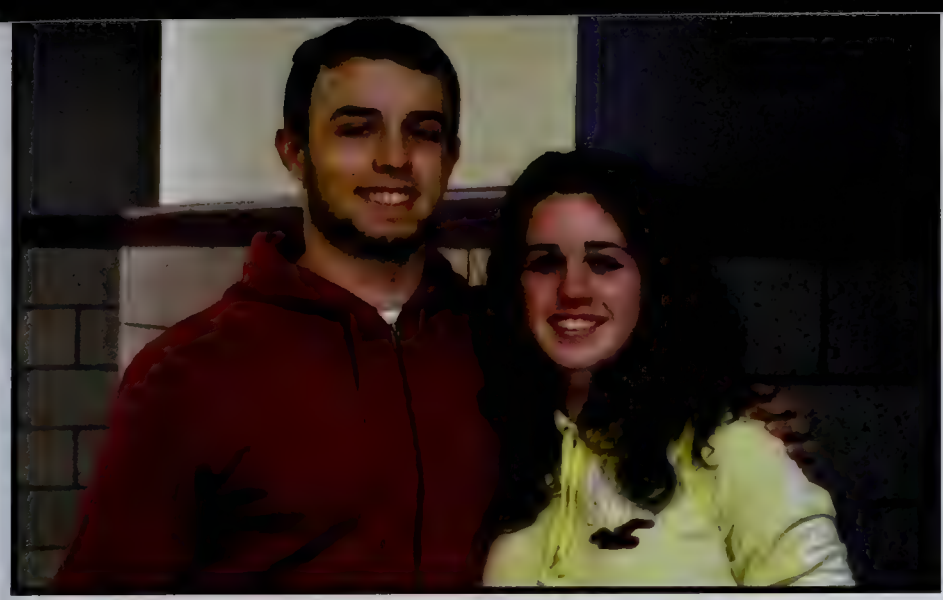
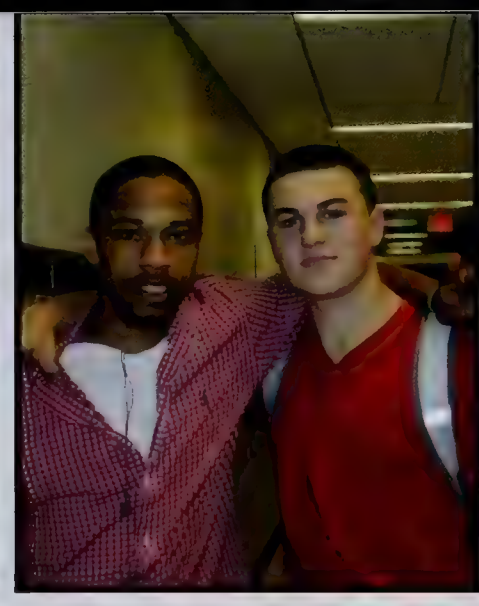
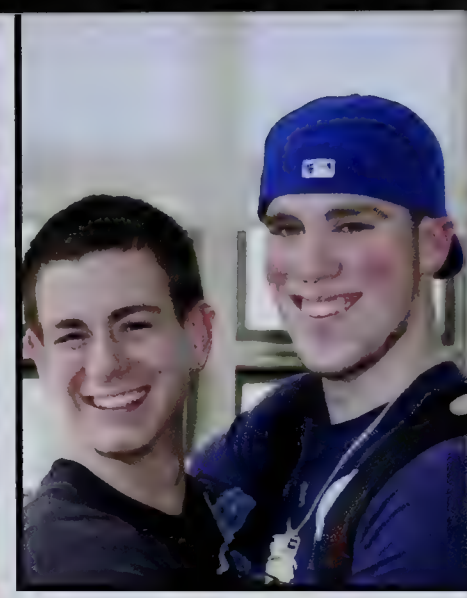

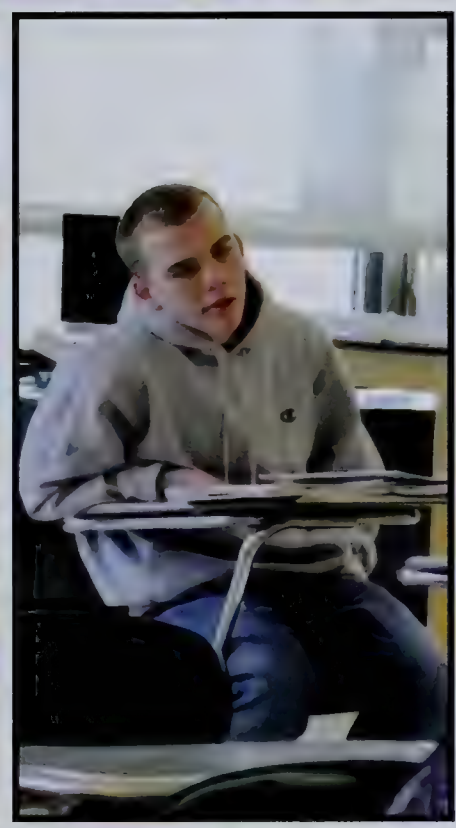

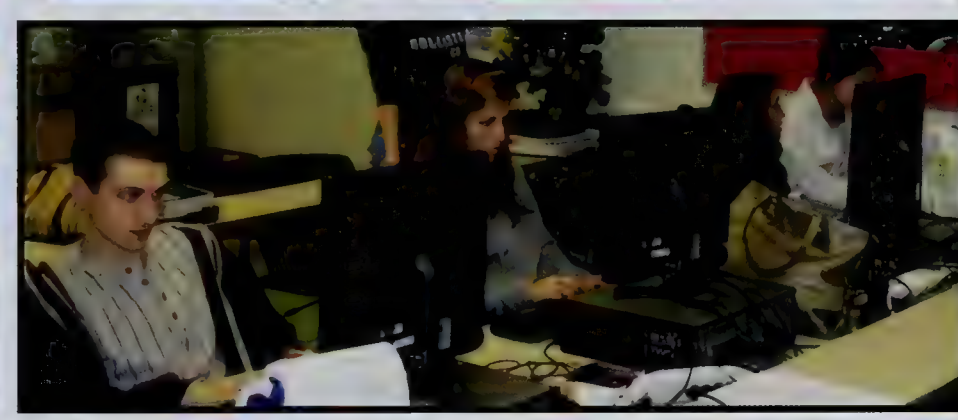

JUNIOR
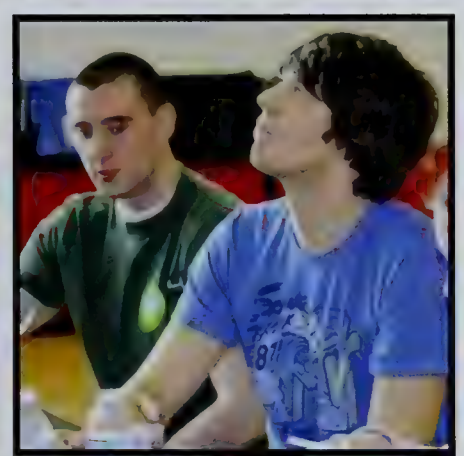
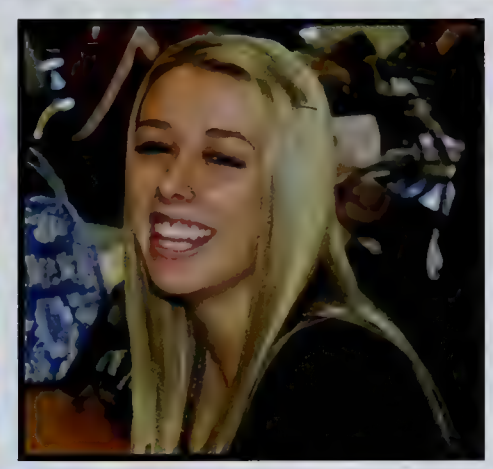

Aero
NY

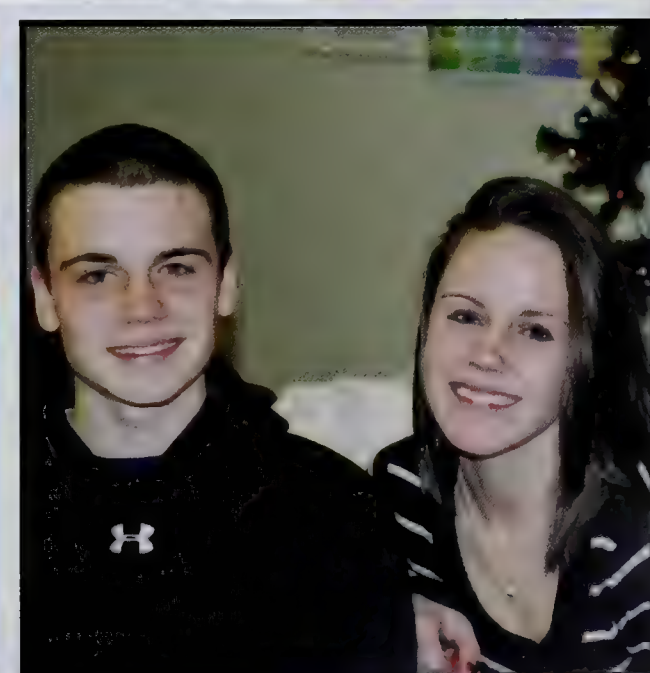

Future Plans

Emma Estrabrook- University of Vermont ~ Francis Adamo- Massasoit ~ Shawn Lynch- MassMaritime ~ Nathan Braga - University of Rhode Island, Chemical Engineering ~ Kimberly Wolohojian- Stonehill College, Chemistry

Trevor Bumpus- Johnson & Wales, Sports Marketing ~ Sean Maloney- English ~ Gabe Fleming- Massasoit/BCC, Fine Arts/ Visual Arts, Tattooist ~ Anthony Maulden- United States Air Force ~ Gunther Errhalt- UMass Amherst, Anthropology, US Military ~ Jerry Buissereth- Regis College, Nursing ~ Nicole Ledoux- Computer Science ~ Russell MacMillan- Marine Biology, Fish Study ~ Tommy Heng- UMass Dartmouth, Mechanical Engineering, Mechanical Design ~ Jessica Black- Flagler College, English and Graphic Design ~ Melissa Laubi- Stonehill College ~ Cristian Bracero- Massasoit, Media Communications ~ Emily McCabe- Secondary Education Mathematics, High School Math Teach ~ Kristina Manter- Southern New Hampshire University/ Framingham University, Fashion Merchandise ~ Timmy Brown- UMass Dartmouth, Business ~ Matt Lancaster- Psychology ~ Luke Amirault- Westfield State University ~ Danielle Henshaw- UMass Dartmouth, Nursing ~ Emily Thomas- Merrimack College, Chemistry/ Secondary Education ~ Audrey Dolloff- Southern Connecticut State University ~ Andy Bean- Sheet Metal/ Roofer ~ Brandon Echevarria- United States Army ~ Anne O'Brien- Coastal Carolina University, Marine Biology/Pre-Vet, Veterinarian ~ Ikeya Amurtula- Nursing ~ Shannon Hess- Saint Anselm College/ Quinnipiac Univeristy, Elementary Education, Teacher ~ Nicole Quigley- East Carolina University, Exercise Physiology, Physical Therapy ~ Chelsey Tate- Film Media, Director ~ Annaville Hoang- Mass College of Pharmacy/ University of Rhode Island, Pharmacy Program ~ Samuel Barbetto- Coastal Carolina University , Psychology ~ Dana Nelson- Simmons/ UMass Dartmouth/ Framingham State University ~ Courtney Taylor- Framingham State University, Political Science, Lawyer ~ Danny Creighton- University of New Haven, Criminal Justice, Forensic Investigator~ Madison Braz- Massasoit, Radiology ~ Kristina Furey- Stage Management ~ Julie Kaetzer- University of Connecticut, Nursing ~ Alexis Phillips- Johnson & Wales University, Culinary/ Pastry Arts ~ Maria Andronic- International Business ~ Brad Delulis- The College of New Jersey, Finance, Sports Management ~ Donald Correia- University of South Alabama, Exercise Health Science ~ Aubrey Gonzalez- Child Development ~ Matthew Nickerson- University of Northwestern Ohio, Diesel Technology, Diesel Mechanic ~ Derek Henrique- BCC, Criminal Justice, Police Officer ~ Martin Murray- Wentworth Institute of Technology, Computer Science ~ Lauren Gray- BCC, Dental Hygiene~ Jonah He- Wentworth Institute of Technology, Architecture ~ Taylor Murphy- Salve Regina University, Child Psychology ~ Dan Lynch- Maine College of Art, Photography ~ Ryan Burke- United States Marine Corps ~ Matthew Macomber- Business ~ Randi Hatch- Elementary Education, Teacher ~ Sarah Vitali- Bridgewater State University, Early Childhood Education, Day Care~ Ryan Saba- Southern New Hampshire University, Culinary Arts, Chef ~ Rachel McCall- Occupational Therapy ~ Ryan Cooney- Stonehill College, History/ Chemistry ~ Kristen Lundstedt- University of Rhode Island/ UMass Amherst, Communications ~ Julia Prisco-Fine Arts, Tattoo Artist ~ Matt Thompson - University of Rhode Island ~ Brenna Larson- Nursing ~ Pooja Nannapaneni- Kasturba Medical College(India), Pre-Med ~ Shea Brazil- Computer Forensics ~ Tatiana Gonzalez- Umass Dartmouth, Medical Laboratory Science, Doctor ~ Chelsea Flaherty- Digital Media ~ Ashley McGill- Shenandoah University, Chemistry/Pre Pharmacy, Pharmacist ~ Anita Ishmael- Journalism/Political Science ~ Shaquille Wiggins- Mechanical Engineering ~ Sarah Almeida- Fairfield University ~ Melanie Starke- Day Care Provider ~ Kaelyn Hilard- Boston University, Political Science and Pre-Law, Lawyer ~ Betsy Hinckley- Gordon College, Kinesiology ~ Brittanie McGovern- Bridgewater State University ~ Brianna Nunes- Nursing

Victoria Shoemaker- Salve Regina University ~ J.B. Sweeney- Hockey, Business ~ Alysha Moroni- Education, High School History Teacher ~ Samantha Loonie- Education, Teacher ~ Audrey Chaffee- Criminal Justice ~ Chelsey Curtin- University of New England, Dental Hygiene ~ John Heavey- Bridgewater State University, Economics ~ Jerry Cleveland- Massasoit, Criminal Justice, Bounty Hunter ~ Trey Sibert- North Carolina State University, Professional Golf Management ~ Hunter Coakley- New England College, History, Lawyer ~ Kristin MacLellan- Business ~ Clara Small- Massasoit, Nursing ~ Mike Harrison- MassArt, Graphic Design ~ Joicelene Barbosa- Massasoit, Business Administration ~ Jessica Sullivan- Nursing ~ Ben Nelson- Graphic Design ~ Samantha Prescott- Gordon College ~ Alison Gordon- Education ~ Daniel Cannata- Massasoit, Aviation, pilot ~ Brian Williamson- Fitchburg State University, Exercise Physiology, Physical Therapist/Registered Nurse ~ Dan Hatfield- Wentworth Institute of Technology, Computer Science ~ Joe Reis- Electrician ~ Erika Mortimer- University of New Hampshire, Physics, Geophysicist ~ Amanda Keaney- Empire Beauty Schook, Cosmetology ~ Ben Nelson- Graphic Design ~ Mike Gillis- Military ~ Joseph Downing- Massasoit/Tech School, Plumbing and Heating ~ Julia Finkelstein- Computer Science & Game Design, Video Game/ Computer Programmer ~ Megan McDonald- Stonehill College/University of Rhode Island ~ Tom O'Connor- Mechanical Engineering ~ Shane O'Connor- Biomedical Engineering ~ Paige Elias- STi, Dental Assisting ~ Sonja Knowles- University of Rhode Island, Pharmaceutical Sciences ~ Kara Mazzoleni- Occupational Therapy ~ Dan Williams- Roger Williams University, Criminal Justice ~ Nick Markham- Art Institute, Graphic Design ~ Ian Bell- United States Marine Corps ~ Branden Morin- Bowdoin College ~ Dylan Joyce- Universal Technical Institute, Diesel, Auto Mechanics ~ Abby Raymond- University of Connecticut, Physiology and Neurobiology, Orthodontist ~ Kevin Kelly- United States Air Force ~ Jillian Korotsky- Salem State University, Communications, Journalist ~ Danielle MacDonald- UMass Amherst, Criminal Justice ~ Alison Ladue- UMass Dartmouth, Nursing ~ Kyle Reagan- Florida University of Criminal Knowledge, Criminal Justice, Police Officer ~ John Rizzo- UMass Dartmouth, Mechanical Engineering ~ Victoria Gulusha- Salem State University ~ Britney Hagman- Bridgewater State University, Special Education ~ Marissa Dolloff- Speech Language Pathology ~ Trevor Chute- United States Navy, Hospital Corpsman ~ Cody Cloudman- United States Marine Corps ~ Pat Chalmers- Westfield State University, Movement Science ~ Mike Chipman- Massasoit, Meteorologist/Historian ~ Ryan Busnow- Johnson & Wales University, Electronics Engineer ~ Brian Kunz- Physical Therapy ~ Brian Pope- South Harmen Institute of Technology, Business ~ Brian Pentz- UMass Amherst Mechanical Engineering ~ Matthew Clough- Pharmacy ~ Miranda Piff- Bridgewater State University, Communications ~ Kelsey Charland- Fine Mortuary College, Funeral Director ~ Kelsey Post- Bridgewater State University, Elementary Education & English ~ Ellie Collins- UMass Dartmouth, Finance ~ Ryan Putt- UMass Amherst, Biology ~ Nick Goodhue- MassArt ~ Geoff Gordon- Lyndon State University, Music Business ~ Lauren Koczela- Kinesiology ~ Mark Guarino,- Massasoit, Science ~ Allyson Tabaczynski- University of Rhode Island, Kinesiolgy ~ Jen Sullivan- Toni and Guy, Cosmetology, Hair Dresser ~ Cori Spagna- Forensic Science/ Chemistry, Forensic Scientist ~ Nicole Nelson- Graphic Design ~ Chris Gillespie- UMass Boston, Criminal Law ~ Laura Brandos- Northeastern University, Nursing ~ Scott Olsen- Computer Science

Good Luck!

Student Poets

Deservation

In the locker room prior to the game
The atmosphere seems tense but the faces are so calm
Laced up, mentally prepared, lined up in the tunnel, words were shared
As a team we mumble in prayer.
Gazed around to hear nothing but cheers from the crowd
Close the eyes, deep breaths, and clam the nerves
After all the hard work this is what I deserve.

-Tyler Smith

Ode to the Once Loved

Ode to the people that we once loved
They were thought of and cared for

Ode to their lives every day they now suffer
While in the pursuit of new love,
And happiness

Ode to their heart
That was torn apart ferociously
With little thought
Of their inner feelings

Ode to their memories
That brings back happiness
Or to the ones that are not so know of...

Ode to those who have tried
Those who haven't given up
The ones that will keep going
Even though life for them will not get any easier!

-Dylan Joyce

Stop in Time

I once could not, wait for this to end
Yet I am running out of time to spend
With friends and people that I know
But I more and more as I go
A new challenge is coming on.
It's coming now, time is going on
I waited so long to see,
The end of time in these scenes so old to me
So now I realize that the time
I once wished to go, I wished to wind
Now I wish to stop and freeze
But it runs on in spite of me
I wish that right now at this time
Life would freeze as I write this line.

-Albert G. Fava III

Over Time

Time is flying by,
But no one really knows why,
Everything is moving so fast,
We spend most of our lives looking in the past.
From every passing day and every walked mile,
To every laugh and every smile.
We grasp at the fading light of youth
So clutch at the memories that mean the most to you.
Don't regret anything; whats done is done,
Just always look out for number one.

-Samantha Martin

Sadly Missed By The Class Of 2012

Bobby Bynarowicz, Jr.

Jeffrey Cooney

Ashley Donahue

Torrey Owens

Marissa Dolloff

Congratulations Marissa!!!

We don't know where the time went. We are so very proud of the woman you have become!
Follow your dreams, the possibilities are endless!!!

Love, Dad, Mom and Lucas

Jonathan Hart

Best Wishes to
the Class of 2012

Congratulations Jonathan!
We are so proud of you!

Love, Mom, Dad,
Matthew, and Anthony

Best of Luck Class of 2012!

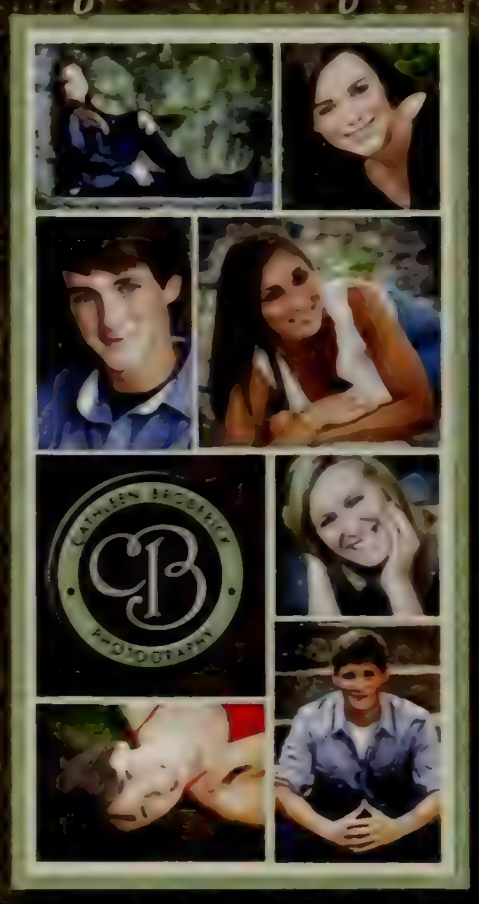

CATHLEEN BRODERICK PHOTOGRAPHY
508-179-3298

Thank you to the BR faculty for your help and support of the 2012 B-R yearbook!

A special thanks to:

Ms. Akins
Ms. Spearin
Ms. McKenna
Ms. Jerome
The Photography Club
Ms. White
Mr. Hayhurst
Ms. Griffin
Mr. Hoy
Ms. Kuntupis
Ms. Wood
Mr. Fernandes
Mr. Buron
Ms. Turcotte
The Mitchell Fund

Sincerely, Ms. Horne & Ms. Kendall

Olivia Larcom

Dear Liv,
To follow your dreams you must first follow your heart. Love what you do and success will find you. Never give up! Look to God for guidance, for he will always show you the way. Be true to yourself and honorable to others, this will define you as a person.

Love Mom, Dad & Jonathan

Kelly Donnelly

Kelly, its been so wonderful watching you grow into this accomplished young woman, and we are so proud of you and what you have achieved. Congratulations on a great four years of high school!

Brenna Larsen

Brenna, From the moment you were born the smile ever left our faces. You bring us more joy than words an express. We are so proud of you! "To the moon & back".

Love you
Mom, Dad, Meghan & Tucker.

Taylor Murphy

Our dearest Taylor, Dad and I are so proud of the amazing young woman you have become. Your beauty, intelligence and compassion shine inside and out. You have brought us both so much joy throughout these years and we are very grateful for you. As you move to the next stage of your life, continue to reach for the stars and make everyone of your dreams come true. Dad and I will always be right there supporting you and helping to make your life just as wonderful as you have made ours. We love you more and more every second.

Mom and Dad

Brandon Hoyle

Congratulations Brandon, Your Future Awaits!
Love Mom, Dad, Valerie & GrandParents.

Kourtney Sullivan

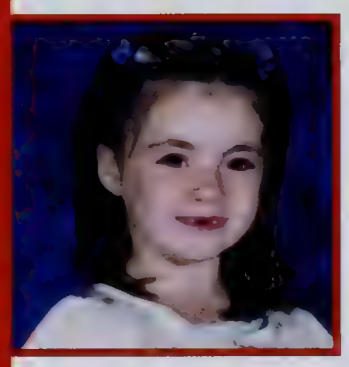

~Love you Kourdy~
Rise up this mornin',Smiled with the risin' sun,Three little birds,Pitch by my doorstep.

Way to go Adam !

We are so proud of you
Love; Dad, Mom, Curtis & Richard

HILARY WOOD *Photography*
AWARD WINNING PHOTOGRAPHY

Wishing the Class of 2012 much success in your future endeavors!

HILARYWOODPHOTOGRAPHY.COM
508.946.2212

Shea Brazil

Shea,
this is the time to celebrate all of your hard work and time to look forward to the many moments waiting for you. Embrace them with laughter, beauty and grace because as one chapter has ended a new one is about to begin. We are so proud of all that you have accomplished! may all you wishes and dreams come true.
Love Mom, Dad & Dari

Shea Brazil

Shea Shea, Your one tough cookie and there's not a doubt in my mind that you'll make it from here on out. here's to being inseparable since the beginning of our times; from the first words back in '94, finally losing my first tooth in '00, all the way to your first car in '11, and to every first that has yet to come. Here's to all the summers; evening bonfires at the boat hole, late night stargazing at the lighthouse, and s'mores over the stove when we're so tired to go any further than the kitchen. So hold fast, sassy 'cause it's sink or swim, and you know a smooth sea never-
Made a skilled sailor.

Love always,
Andie

Kelsey Neil & Zac Lyons

Congratulations Kelsey & Zac!

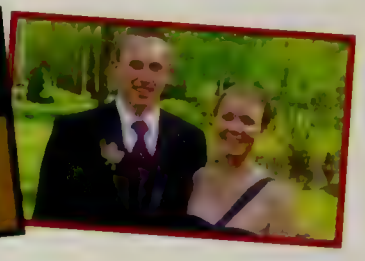

Watching you grow through the years, you've made us so proud every inch of the way!
We love you both!!

Kristen Lundstedt

Congratulations Kristen!
We are all so proud of you!
Good luck and best wishes as you embark on a new chapter in your life!
We love you so much!
Mom, Dad & Brian
Congratulations to the Class of 2012!!

Anna Balaschi

Congratulations Annie!
We are so very proud of the bright, fun and kind young woman you've become. We can't wait to see what you do next!
Love Mom, Dad, Billy and Nana

BridgewaterSavings

Right where you want to be.

(800) 356-8622
www.bridgewatersavings.com
Member FDIC · Member DIF

Sarah Frye
Nathan VanDoorg
"JT" Braga
Jessicaline Barbosa
Chelsey Tate
Shae Brazil
Katelyn Prescott
Samantha
Kherin Doherty
ABBY RAYMOND
Garrett Brooks
James Wynot
Audrey Dolloff
Kathryn Stoehr
Elise
Melissa Laubi
Kimberly Wolohojian
Alexandra Rosher
Gabe Fleming
Megan Schavrien
Zachary Dulnak
Michael Folsom
Garrett Nelson
Michael Dias
Katelyn Travers
Melanie Starke
Luke Barbetto
Amirault
Kristy Williams
Marissa Dolloff
Kelly Gormley
James Doherty
James Curtin
Joseph Downing
Kelly Donnelly
Brandon Echevarria
Elise Dubord
Mike Gillis
Dylan Medeiros
Gunther Erthalt
Jennifer Goncalves
Lauren Russell
Dan Williams
Michael Abbe
Chelsea Flaherty
Timmy Brown
Kelsie Clark
Laura Brandos
Ian Bell
Caissie Niles
Rob Nee
Amanda Yetsock
Michael Mosher
Trey Sibert
Scaramozzino
Mark Guadio
Devon Yost
Chris Gillespie
Josh Sam
Carroll
James
Connor Peterson
Miranda Pitt
Jerry Buisseth
Nick Whittemore
Jessica Sullivan
Nick Cox
Emily
Thomas
Annabelle Hood
Emily Amichetti
Kashaun Ellis
Bryanna Barber
Sarra Sperlea
Scott Weinstein
Gina Nelson
SEAN SULL
Erin Graber
Erin Wilbur
Mikaela Esposito
Francis Adamo
Ike Amuefule
Joe Mele
Kendall Smith
Alison Gordon
Victoria Shoemaker
Megan Moriarty
Kelsey Post
Nicole Nelson
Brianna John
Nunes
Rizzo
Kayla Silva
Tyler Smith
Courtney Taylor
Ashleigh Jones
Nick Bergeron
Will Aimone
Sullivan
Jimmy Doherty
JACKIE BOURNAZIAN
John Cote
Kyle Robinson
Briah Williamson
Shannon Sullivan
Anna Sargent
Mary-Kate Wells
Osonaugh
Cori Flanagan
Chris Smith
Alyssa McKinnon
Steven Wentworth
Justin
Brendan Wasylow
Mike Harrison
Montani
Andy Bean
Jon Silva
Ryan Saba
Liz Smith
Victor Santiago
Nick Schlatz
Ashley Thomas
Brittanie McGovern
Nikki Taylor
Brenna Larson
Ashley McGill
Kevin Nguyen
Courtney Brogan
Rua
Jacqueline Swanson
Anita
Tatiana Gonzalez
Eric Wabrek
Kevin Walsh
Christina Page
Tacia Thompson
Madison Braz
Trevor Bumpus
J.B. Sweeney
Kenneth McNeil
Annie Balaschi
Evan Osborne
Matt Thompson
Cori Spagna
Laurel Scannell
Sarah Vitali
Rachel O'Grady
Sarah Almeida
Sam Caute
MB
Kaelyn Hilliard
Emma Estabrook
Michael Dubois
James MacArthur
Jessica Black
Michaela Sullivan
Ben Nelson

Brian Kurz
Sam A
Brendan Hayle
Kevin Curley
Kevin Kelly
Kristina Furey
Tyler Powers
Tyler DANS
Steven Henriquez
Deret Henrique
Nicole Hamm
Katie Akers
Chris Lydon
Cameron Cohen
Chris glynn
"LY-D-NO"
"LEAZ"
Lauren Kozela
Brian Pope
Clara Small
Chris Leggett
Matt Clough
Lexxi
Shannon Hess
Alison Lodue
Matt Hart
Kim Morrisschke
Kevin
ZAC LYONS
Ally Jabaczynski
Val Chaves
Eva Burstell
Burke
Nick
Russell MacMillan
Kristin MacLellan
Sonya Knowles
Connor Peterson
Anthony Madden
Anna Halyn
Uhuru
Eric Walsh
Ariel Hart
Ariel Hart
Holmes
The Train
Megan McDonald
Samantha Donnelly
Jessica Dion
Randi Hatch
Lauren Gray
Aharon
Lara
Jamie
Richard
Victor Levaggi
courtney o'brien
Alfredo
Julianne Collins
Betsy Hinckley
Cole Train
Chris Cream
Danielle Jefferson
John Heavey
Austin DeAndrade
Sean Mahoney
Joe RC's
Cody Cloudman
Karissa Shaw
DK
DEREK KENNEDY
Gulch
Sha
Christina Pucino
Jason Hegenberg
Mario Mastro III
Cy
Matt Macomber
Tiffany Machado
Kathryn
Kelly
Erin Bussey
Jillian Horotsky
Connor Hughes
Tregg
Mahoney
Mallory DeLeo
ANDRONIC
SABA
Burke
Brendan Mahoney
Creglese
Ellie Collins
Danielle Henshaw
Nicole Quigley
Shane
Julia Prisco
Matt DiCarlo
C.B
Brittany Hagman
Kelsey Larkin
Ryan Bushlaw
Breanna Cullinane
Krissy
Cicalis
Nick DiMeo
Goodhue
Kristen Lundstedt
Julie Kaetzer
Samantha
Kenny
Erica Warash
Kristin Baibel
Katherine McCarthy
Chelsey Curtin
Ben Laing
Shane O
DFOH
Jon Hart
Kara Mazzoleni
Courtney O'Brien
Brianna Peter
Jade Farias
Sam
Loone
DJ Correa
Brian Pentz
Tom Ciocio
Katie Hill
Dan Cannata
Chiara Phillips
Morgan Kelly
Danny Creighton
Geoff Gordon
Daniel
PADRAIC
Aloicious Lynch
Christopher Wharton
Ryan Rod
Nicole Zedoux
Pat Chalmers
Ann Corrien
Elaina DiCorpo
Emily McCabe
Sean
Knapp
Kelsey Neil
Rachel McCallo
Mikala Murad
Adnely Gonzalez
CHRIS DaMour
ERIC DAWSON
Lindsey O'Brien
Taylor Gunville
Hunter
Coakley
Tom Hatfield
John Hancock
BCAV
Matt Livingston
Eric Champagne
K.M
Jeremy Cleveland
Marissa Lopez!
Jose Miguel
SHAWN LYNCH!
Jason Chuterwin
Murraken
Tom Hatfield

Lifetouch®